

110-11111
JJ

PLAN NO. PGP PGP35894

Deposited in the Land Title Office at Prince George this 10 day of Jan 1992

W. J. Hawk

REGISTRAR

PLAN OF SUBDIVISION OF LOT 1, PLAN 19467 AND LOT 13, PLAN 20389, DISTRICT LOT 913, CARIBOO DISTRICT.

B.C.G.S. 93G.087

Scale: 1 : 500 (Distances are in metres)

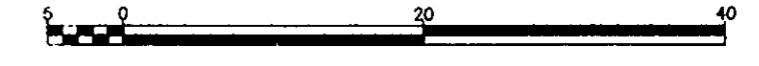

Grid bearings are derived from observations between control monuments 85H1301 and 85H1106, integrated survey area number 39, City of Prince George, B.C.

LEGEND

- Standard Concrete Post Found
- Standard Iron Post Found
- Standard Iron Post Placed
- ⊙ Control Monument
- △ Traverse Hub

Note: This plan shows ground level measured distances. Prior to computation of U.T.M. co-ordinates multiply by the combined factor 0.9995100305

I, Dale L. Keown, a British Columbia Land Surveyor of Prince George in British Columbia, certify that I was present at and personally superintended the survey represented by this plan and that the survey and plan are correct. The survey was completed on the 15th day of July, 1991.

Dale Keown

Dale L. Keown, B.C.L.S.

Approved under the Land Title Act this 16 day of October 1991

Edith

Approving Officer
City of Prince George.

This plan lies within the Fraser-Fort George Regional District.

KILBRIDE SURVEYS		
British Columbia Land Surveyors		
Prince George, B.C.		
Ph: (604) 562-1196 Fax: 562-3656		
F.B.- RA	D.L.- 913	REF. NO.- 89159

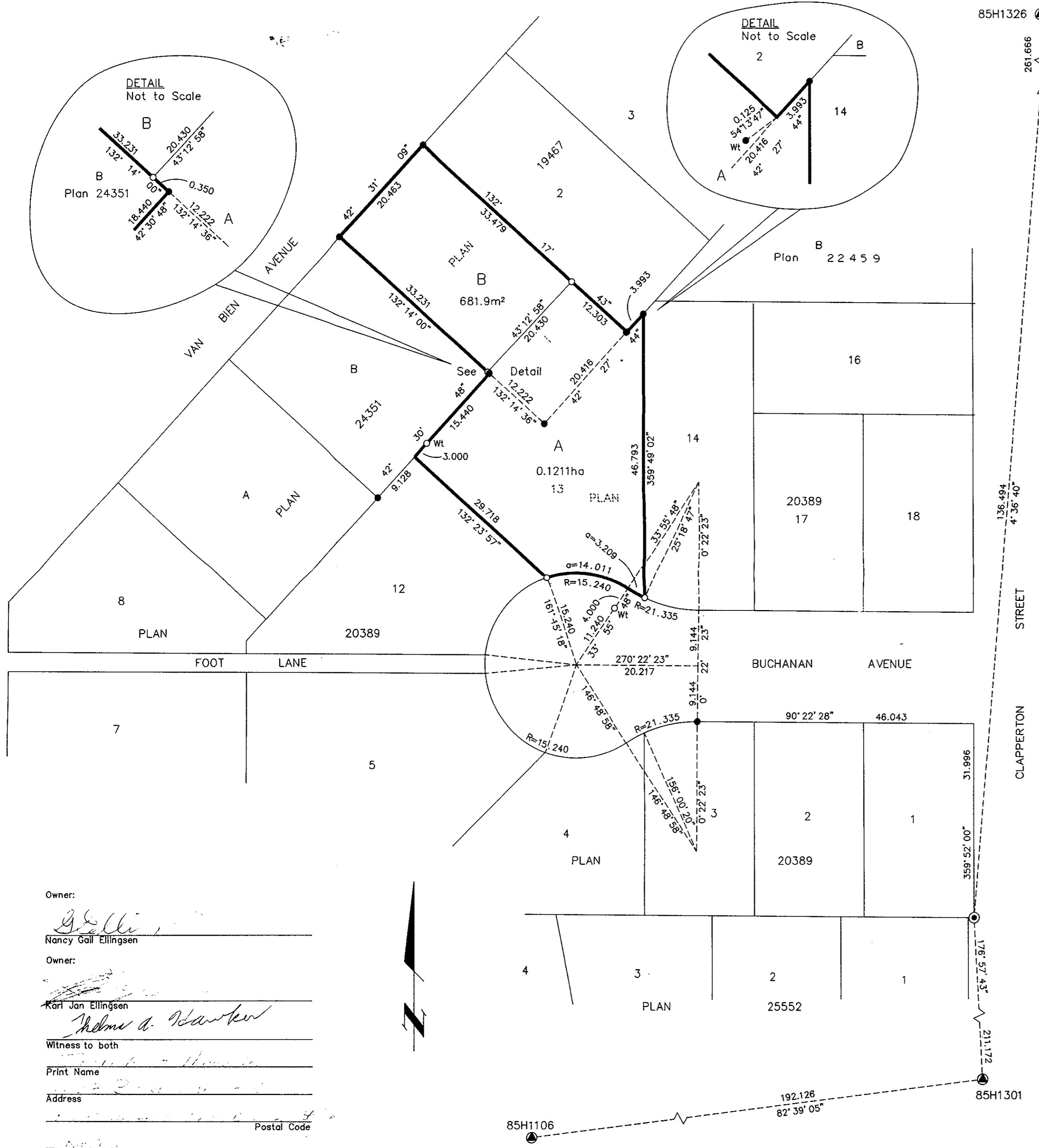

Owner: *Nancy Gail Ellingsen*
 Owner: *Karl Jan Ellingsen*
 Witness to both: *Helma A. Hawker*
 Print Name: _____
 Address: _____
 Postal Code: _____
 Occupation: _____