

PLAN OF SUBDIVISION OF
LOT 9, PLAN 17185,
DISTRICT LOT 2101,
CARIBOO DISTRICT.

B.C.G.S. 93G.096

Scale: 1 : 1000 (Distances are in metres)



Note: This plan shows ground level measured distances. Prior to computation of U.T.M. co-ordinates multiply by the combined factor 0.9995100305

Grid bearings are derived from observations between control monuments 86H1788 and 86H1810, integrated survey area number 39, City of Prince George, B.C.

PLAN NO. PGP PGP35645

Deposited in the Land Title Office at Prince George this 30 day of September 1991.

WAA
REGISTRAR

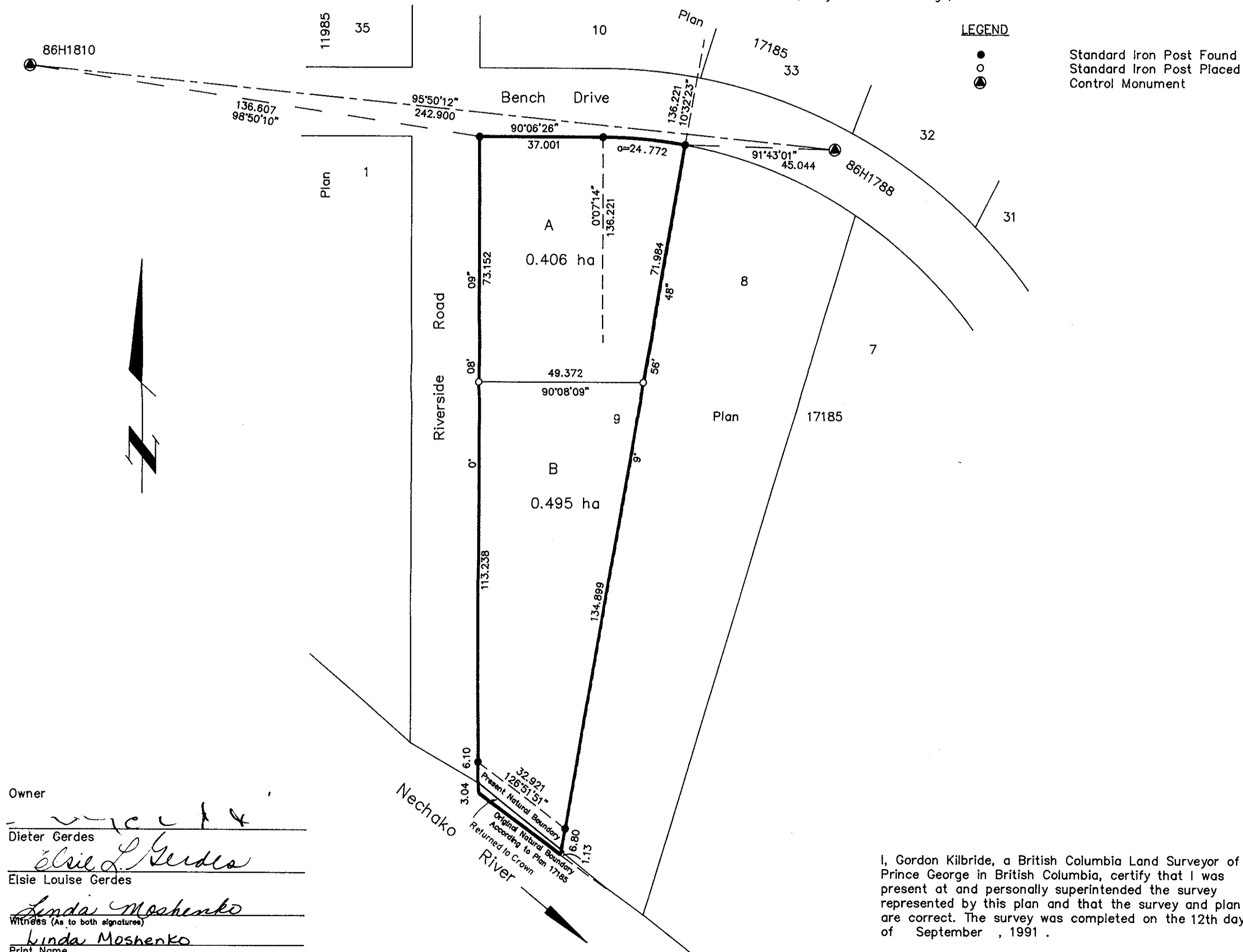

Owner
Dieter Gerdes
Elsie Louise Gerdes
Linda Moshenko
Witness (As to both signatures)
Linda Moshenko
Print Name
Address
RR #6 Site 7 Comp. 11
Prince George B.C. V2A 2T3
Postal Code
Occupation
Draftsperson

The registered owners designated hereon hereby declare that they have entered into a condition or covenant with Her Majesty the Queen in right of the Province of British Columbia as represented by the Minister of Environment under Section 215 of the Land Title Act.

I, Gordon Kilbride, a British Columbia Land Surveyor of Prince George in British Columbia, certify that I was present at and personally superintended the survey represented by this plan and that the survey and plan are correct. The survey was completed on the 12th day of September, 1991.

Gordon Kilbride
Gordon Kilbride, B.C.L.S.

Approved under the Land Title Act this 23rd day of September 1991

C. Kilbride
Approving Officer
City of Prince George.

This plan lies within the Fraser Fort George Regional District.

KILBRIDE SURVEYS British Columbia Land Surveyors Prince George, B.C. Ph: (604) 562-1196 Fax: 562-3656		
F.B.- TC 7	D.L.- 2101	REF. NO.-91687