

PLOTTED 3RD  
 PLAN NO. PGP 35529

Deposited in the Land Title Office  
 at Prince George, B.C.  
 this 23 day of July 1991.  
 Registrar *W. G. G.*

PLAN OF SUBDIVISION OF  
 LOTS A AND B, PLAN PGP 35198,  
 DISTRICT LOT 4041,  
 CARIBOO DISTRICT.

B.C.G.S. 93G.097

Scale: 1 : 2000 (Distances are in metres)

LEGEND  
 Bearings are astronomic, derived from Plan PGP 35198.  
 South boundary of Lot A = '89 57' 25"  
 ● PP...denotes standard pipe post  
 ● IP...denotes standard iron post  
 O...denotes old

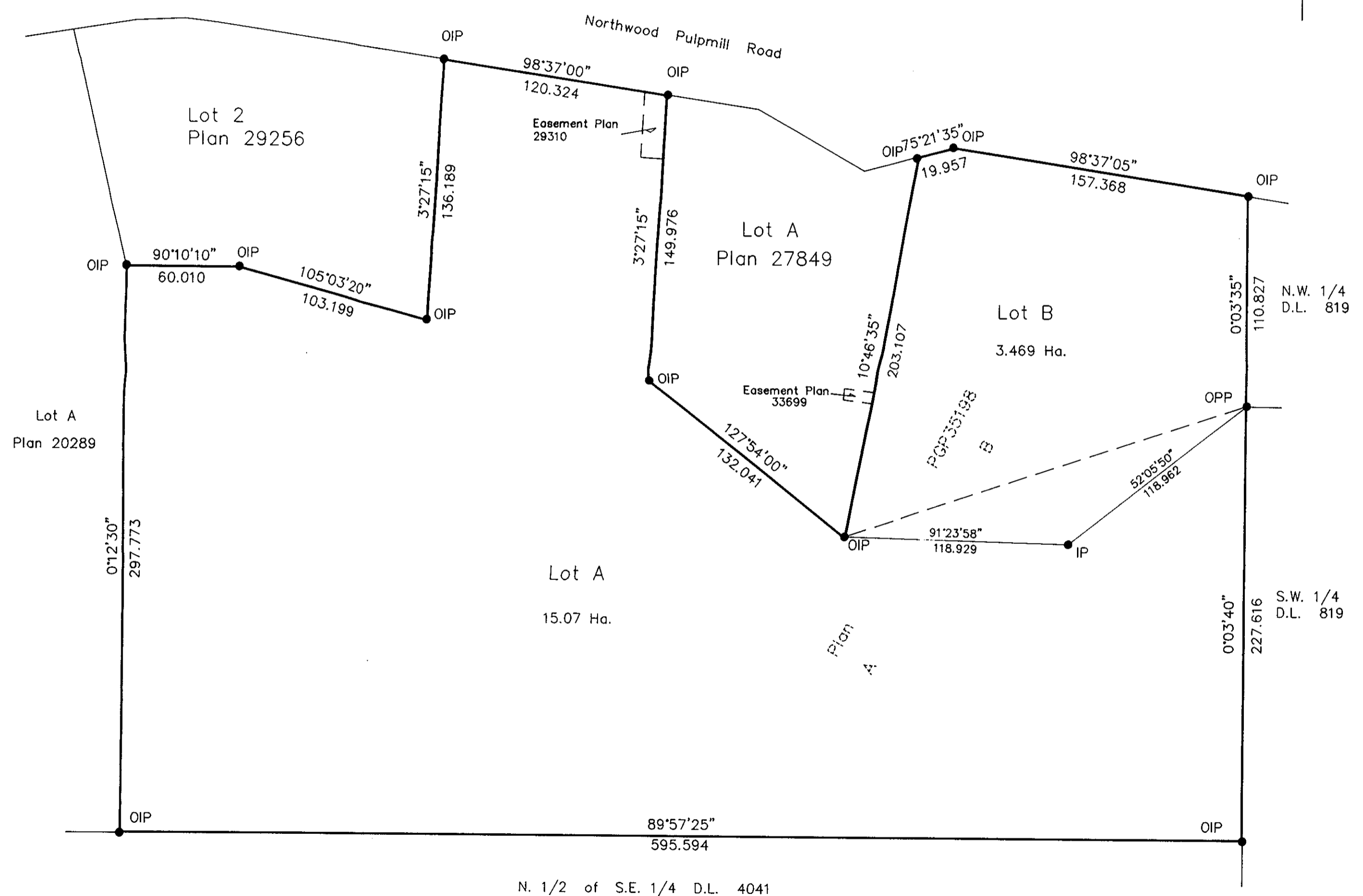

I, Gordon Kilbride, a British Columbia Land Surveyor of Prince George in British Columbia, certify that I was present at and personally superintended the survey represented by this plan and that the survey and plan are correct. The survey was completed on the 15 day of May, 1991.

*Gordon Kilbride*  
 Gordon Kilbride, B.C.L.S.

This plan lies within the Fraser Fort George Regional District.

Mortgage  
 Prince George Savings  
 Credit Union  
*R.E. Bennett*  
 Authorized Signatory  
 R.E. BENNETT  
 Print Name  
 \_\_\_\_\_  
 Authorized Signatory  
 \_\_\_\_\_  
 Print Name

Witness \_\_\_\_\_  
 Print Name \_\_\_\_\_  
 Address \_\_\_\_\_  
 \_\_\_\_\_  
 Postal Code \_\_\_\_\_  
 Occupation \_\_\_\_\_

Owner  
 Jerry Herbert Hartel  
 \_\_\_\_\_  
 Darlene May Hartel  
 \_\_\_\_\_  
 Witness (To both signatures) \_\_\_\_\_  
 Print Name \_\_\_\_\_  
 Address \_\_\_\_\_  
 \_\_\_\_\_  
 Postal Code \_\_\_\_\_  
 Occupation \_\_\_\_\_

Approved under the Land Title Act  
 this 29 day of June 1991.  
*C. G. G.*  
 Approving Officer  
 City of Prince George.

KILBRIDE SURVEYS  
 British Columbia Land Surveyors  
 Prince George, B.C.  
 Ph: (604) 562-1196 Fax: 562-3656  
 F.B.- SO 40 | D.L.- 4041 | REF. NO.- 90199A