

PLAN NO. PGP _____

Deposited in the Land Title Office at Prince George this 17 day of June 1991.

W.B.G.
REGISTRAR

RECEIVED
JUN 24 1991
B.C. ASSESSMENT
AUTHORITY
(PRINCE GEORGE)

00-25379000 Lot B NK 737
8000 Lot A

EXPLANATORY PLAN OF SUBDIVISION OF LOT B AND PART OF LOT A, PLAN 8482, DISTRICT LOT 2611, CARIBOO DISTRICT.

B.C.G.S. 93G.087

Scale: 1 : 500 (Distances are in metres)

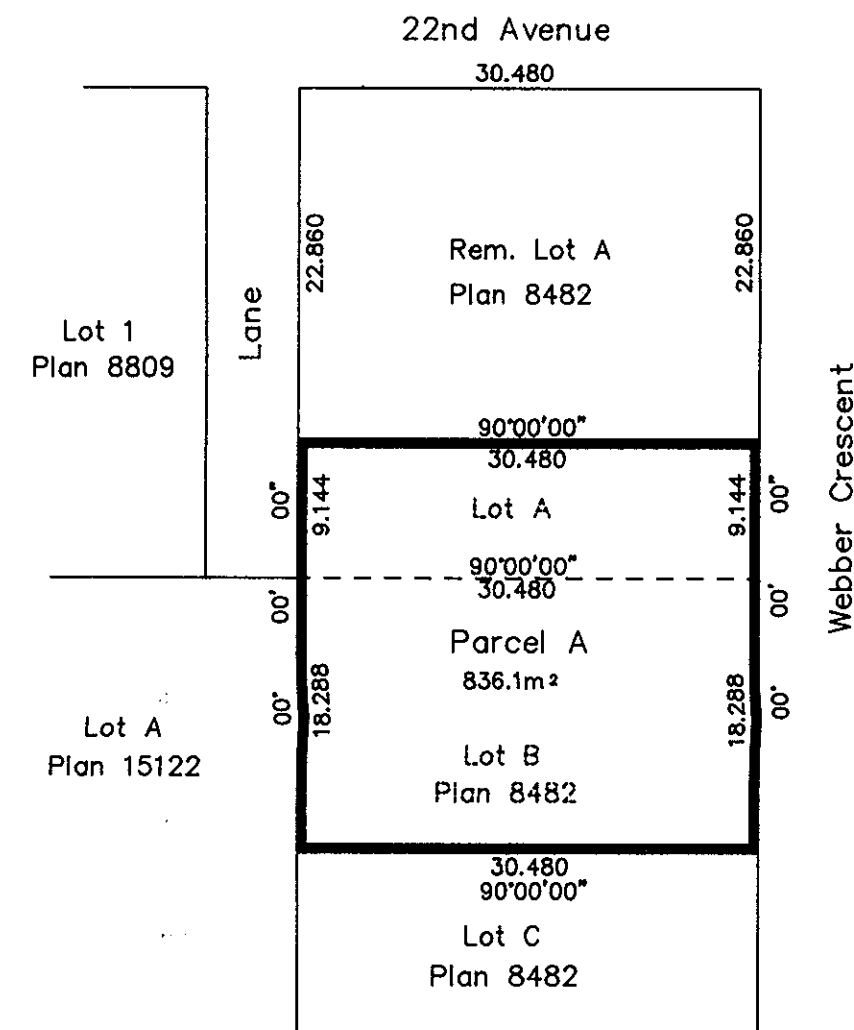

Certified Correct
according to Land Title Office Records
this 3rd day of May, 1991.

Dale Keown
Dale L. Keown, B.C.L.S.

Owner: Lot B, Plan 8482,

Chris Lapointe
Christopher Allen Lapointe
Agnes van Adrichem
Agnes Gisela Van Adrichem

J. Yates
Witness to both signatures
Print Name: **JOANN YATES**
Address: **1299 3rd - Ave**
Pr. George BC V2N 3E6 Postal Code
Occupation: **Mortgage Clerk**

Owner: The Royal Bank of Canada
Mortgage X21670 (Lot B, Plan 8482)
BARBARA ANN REYNOLDS
Authorized Signatory
Print Name: **BARBARA ANN REYNOLDS**
PAMELA JEAN HEERSPINK
Authorized Signatory

Print Name: _____
Witness to both signatures: *A. Leung*
Print Name: **AMY LEUNG**
Address: **2ND FL. 1489 W. BROADWAY**
VANCOUVER, B.C. V6H 1H6 Postal Code
Occupation: **STENOGRAPHER**

Approved under the Land Title Act
this 24th day of May 1991.

C. Leung
Approving Officer
City of Prince George.

This plan lies within the Fraser-Fort
George Regional District.

KILBRIDE SURVEYS
British Columbia Land Surveyors
Prince George, B.C.
Ph: (604) 562-1196 Fax: 562-3656
F.B.- D.L.- 2611 REF. NO.- 91257