

20-2602-000 Nc 731
 22.000
 35.000
 37.000

PGP 35387

REFERENCE PLAN OF CONSOLIDATION
 OF LOTS 11 TO 18 AND A (53349M),
 BLOCK 303, PLAN 1268,
 DISTRICT LOT 343, CARIBOO DISTRICT.

PLAN NO. PGP _____
 Deposited in the Land Title Office
 at Prince George, B.C.
 this 5 day of June 1991.
 Registrar *W. B. G.*

B.C.G.S. 93G.097

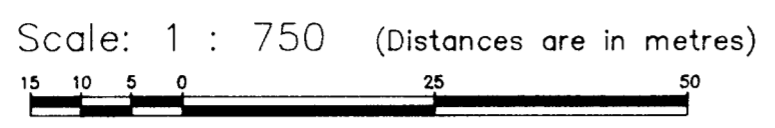

RECEIVED
 JUN 24 1991
 B.C. ASSESSMENT
 AUTHORITY
 (PRINCE GEORGE)

LEGEND

Bearings are astronomic, derived from Plan 1268,
 Grose Street = North

- PCon.....denotes standard Concrete Post
- IPdenotes standard Iron Post
-denotes Old
- Wtdenotes Witness

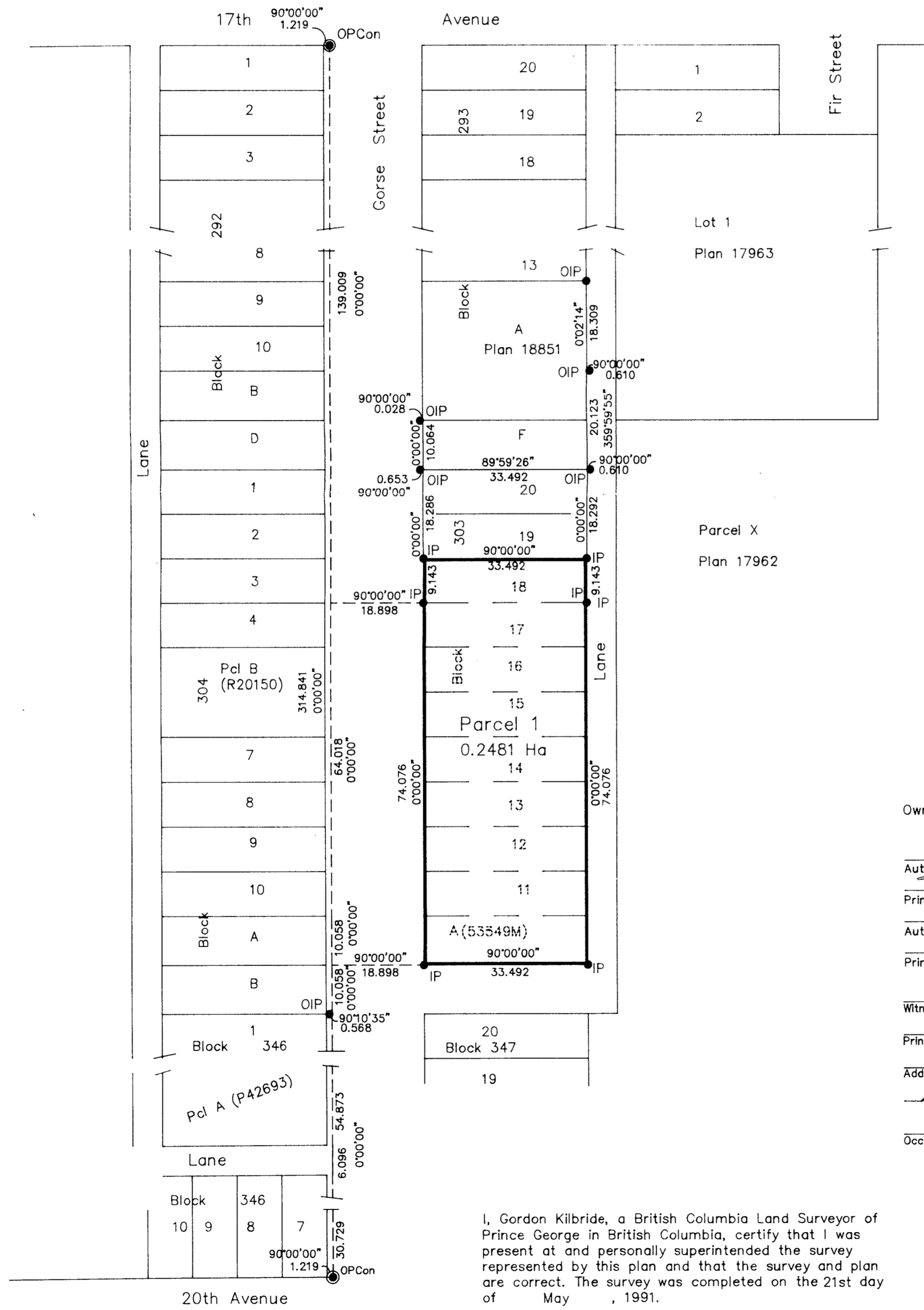

Owner: Sacred Heart Senior Citizens' Society
 Inc. #18889 (Soc.)
 Authorized Signatory *[Signature]*
 Print Name **LOU VEEREN**
 Authorized Signatory *Mary L. Baehr*
 Print Name **MARY L. BAEHR**
 Witness (to both signatures) *[Signature]*
 Print Name **DARRELL V. WADE**
 Address **1000-299 VICTORIA ST.**
PRINCE GEORGE, B.C. V2L 5B8
 Postal Code
 Occupation **SOLICITOR**

I, Gordon Kilbride, a British Columbia Land Surveyor of
 Prince George in British Columbia, certify that I was
 present at and personally superintended the survey
 represented by this plan and that the survey and plan
 are correct. The survey was completed on the 21st day
 of May, 1991.

This plan lies within the Fraser Fort
 George Regional District.

Gordon Kilbride
 Gordon Kilbride, B.C.L.S.

KILBRIDE SURVEYS
 British Columbia Land Surveyors
 Prince George, B.C.
 Ph: (604) 562-1196 Fax: 562-3656
 F.B.- SN 46 D.L.- 343 REF. NO.- 91272