

PLAN OF SUBDIVISION OF LOT 1, PLAN 33455 DISTRICT LOTS 1530 AND 2608 CARIBOO DISTRICT

SCALE 1 : 500 B.C.G.S. 93G.096
0 5 10 15 20 25 30 35 40 45 50

BEARINGS ARE ASTRONOMIC, DERIVED FROM THE SOUTH BOUNDARY
OF LOT 1, PLAN 33455, DISTRICT LOT 2608.

LEGEND

- OIP DENOTES AN OLD IRON PIN FOUND.
- IP DENOTES AN IRON PIN SET.

REM.
D. L. 1530

D. L. 2400

52

PLAN 21638

S. BDY. D.L. 2400
N. BDY. D.L. 2608

93
PLAN 26049

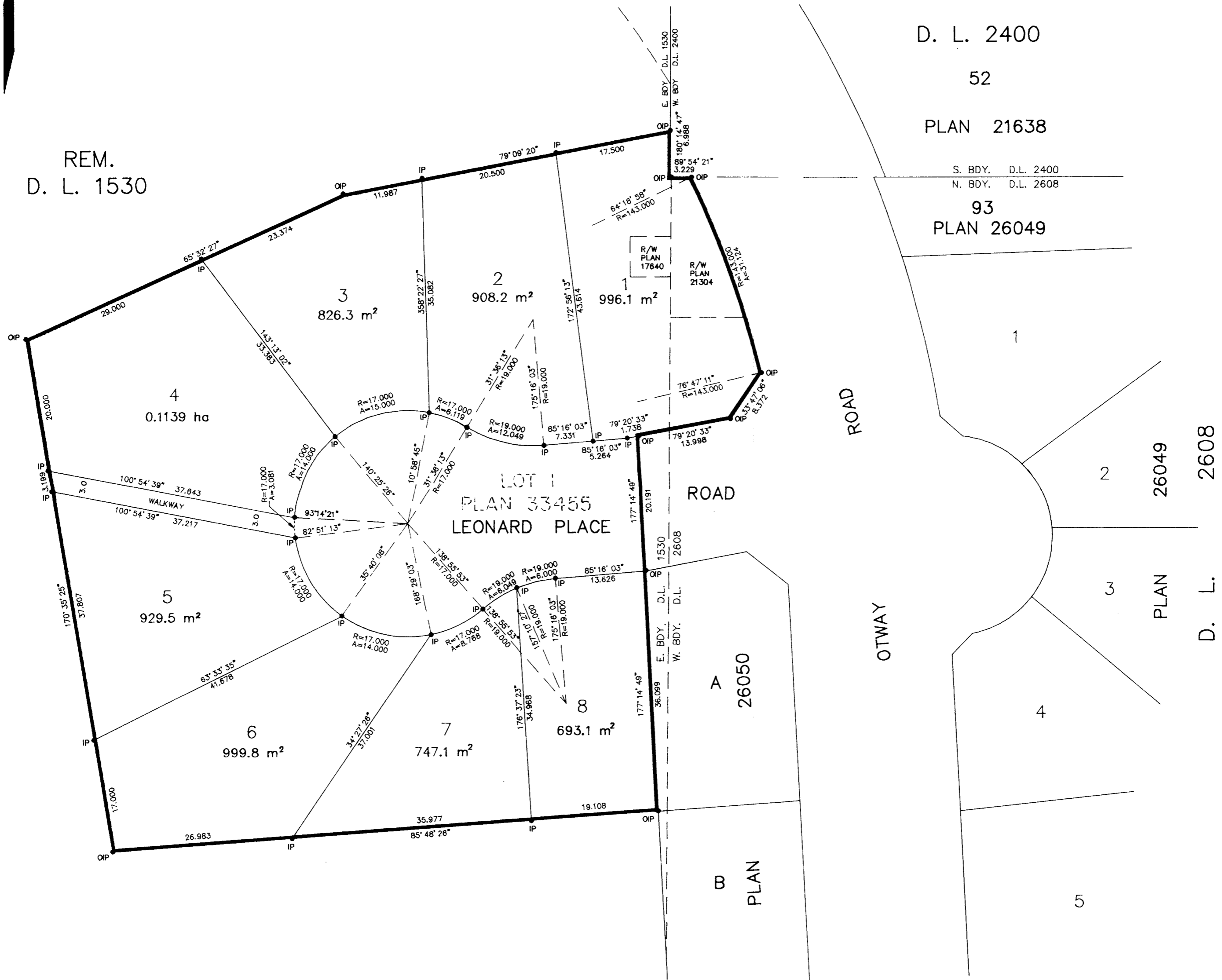

WHYTE MASONRY CONSTRUCTION LTD.

MYATOVIC CONSTRUCTION LTD.

AUTHORIZED SIGNATORY

WITNESS (AS TO BOTH SIGNATURES)

AUTHORIZED SIGNATORY

WITNESS (AS TO BOTH SIGNATURES)

PRINT NAME

PRINT NAME

PRINT NAME

PRINT NAME

AUTHORIZED SIGNATORY

ADDRESS

AUTHORIZED SIGNATORY

ADDRESS

PRINT NAME

OCCUPATION

PRINT NAME

OCCUPATION

I, RONALD L. JOHNS, A BRITISH COLUMBIA LAND SURVEYOR, OF PRINCE GEORGE, IN BRITISH COLUMBIA, CERTIFY THAT I WAS PRESENT AT AND PERSONALLY SUPERINTENDED THE SURVEY REPRESENTED BY THIS PLAN AND THAT THE SURVEY AND PLAN ARE CORRECT. THE SURVEY WAS COMPLETED ON THE 2ND DAY OF AUGUST, 1990.

APPROVED UNDER THE LAND TITLE ACT
THIS 5th DAY OF MARCH, 19 91.

THIS PLAN LIES WITHIN THE FRASER-FORT GEORGE REGIONAL DISTRICT.

Ronald L. Johns
R.L. JOHNS, B.C.L.S.

CELOH
APPROVING OFFICER, CITY OF PRINCE GEORGE.

R.L. JOHNS & ASSOCIATES
LEGAL AND ENGINEERING SURVEYS
P.O. BOX 824
PRINCE GEORGE, B.C. V2L 4V3
(604) 562-5759