

Deposited in the Land Title Office at Prince George, B.C. this 19 day of March 1991.

Registrar W. G. G.

PLAN OF SUBDIVISION OF REMAINDER OF LOT 1, PLAN 6430, DISTRICT LOT 2508, CARIBOO DISTRICT.

B.C.G.S. 93G.097

Scale: 1 : 1000 (Distances are in metres)



LEGEND Bearings are astronomic, derived from Plan 20154 18th Avenue = 90°31' 30" ● IP...denotes Standard Iron Post ○...denotes Old

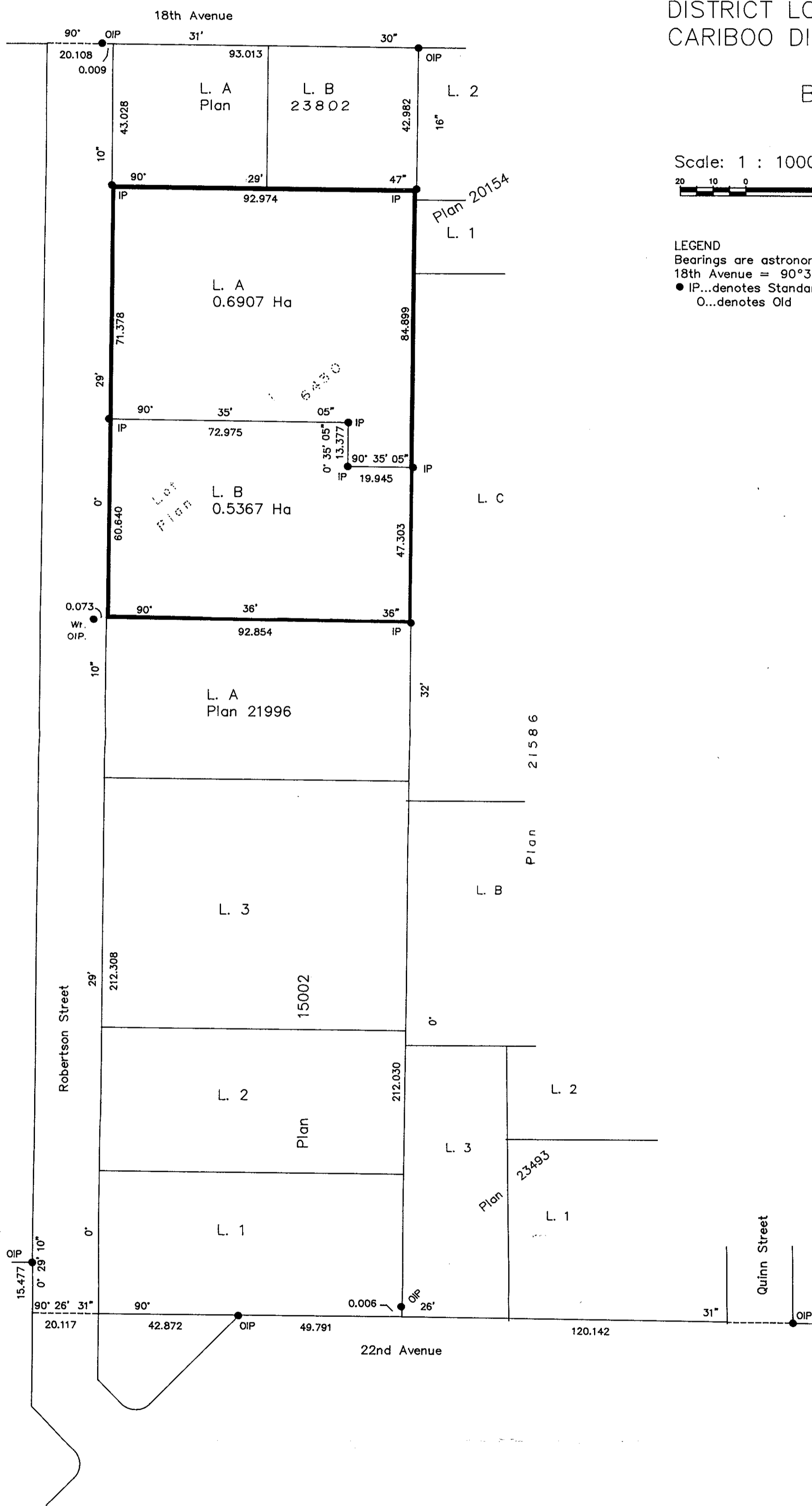

Mortgage: North American Life Assurance Company
Witness:
Name:
Address:
Postal Code:
Occupation:

Mortgage: Aria McDermid
Witness: Christine Lofting
Name:
Address:
Postal Code:
Occupation:

I, Gordon Kilbride, a British Columbia Land Surveyor of Prince George in British Columbia, certify that I was present at and personally supervised the survey represented by this plan and that the survey and plan are correct. The survey was completed on the 27 day of MARCH, 1990.

Gordon Kilbride
Gordon Kilbride, B.C.L.S.

Owner: McDermids & Lofting (1988) Ltd.
Authorized Signatory:
Print Name:
Occupation:

Witness:
Name: BEN M. McDERMID
Address: 1940 ROBERTSON ST PRINCE GEORGE BC
Postal Code: V2N 1X6
Occupation: Accountant

Mortgage: Kenneth McDermid
Executor of the Will of Edith McDermid (deceased)
Witness:
Print Name: BEN McDERMID
Address: 1940 Robertson St.
Postal Code: V2N 1X6
Occupation: Accountant

Approved under the Land Title Act this 20th day of February 1991

Approving Officer:
City of Prince George.

Reapproved Feb. 11th 1991

This plan lies within the Fraser Fort George Regional District.

McWilliam, Whyte, Goble & Associates
B.C. Land Surveyors, Prince George
(604) 562-1196 & 564-5322 (fax 562-3656)
Kamloops - Smithers - Williams Lake