

PLOTTED HE

PLAN OF SUBDIVISION OF
LOT 1, PLAN 34836,
DISTRICT LOT 1605, CARIBOO DISTRICT.
B.C.G.S. 93G.087

PLAN NO. **PGP34992**
Deposited in the Land Title Office
at Prince George, B.C.
this 23 day of Nov 1990.
WGG
Registrar

Scale: 1 : 1000 (Distances are in metres)

LEGEND
Bearings are astronomic, derived from
Plan 34836
● IP....denotes Standard Iron Post
○ O....denotes Old

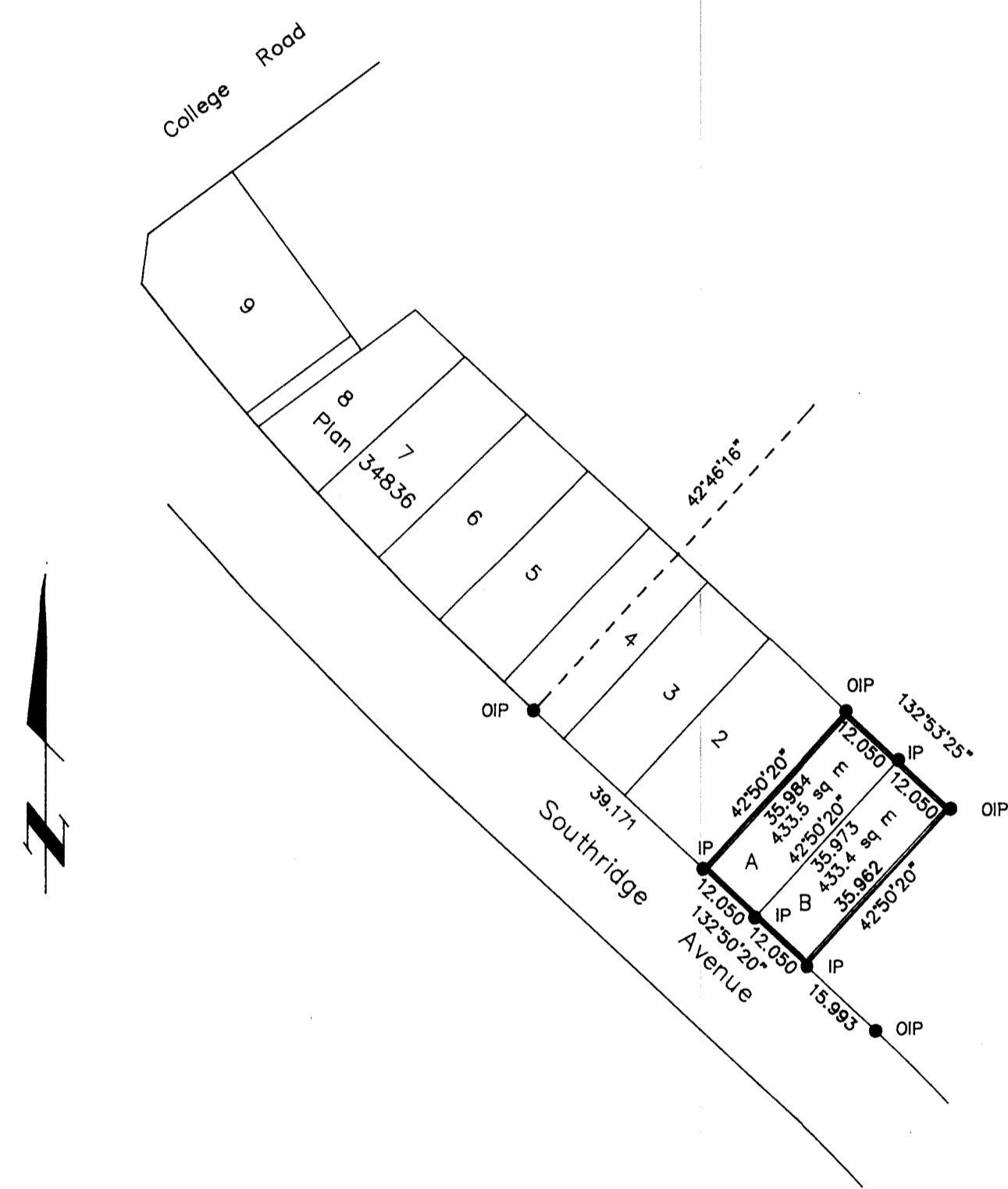

I, Gordon Kilbride, a British Columbia Land Surveyor of Prince George in British Columbia, certify that I was present at and personally superintended the survey represented by this plan and that the survey and plan are correct. The survey was completed on the 9th day of November, 1990.

Gordon Kilbride
Gordon Kilbride, B.C.L.S.

Mortgage: Roman Catholic Episcopal Corporation of Prince Rupert.

H. P. Cannon, M.L.
(Print Name)
W. Stricker
Witness
W. Stricker
Print Name
8252 St. John Cr.
Address
Prince George, B.C. V2N 4N4
Postal Code
Bus. Mgr.
Occupation

Owner: Lebon Holdings Ltd.
Inc. # 177839
Detlev Schulte
Authorized Signatory
Detlev Schulte
Witness
Gordon Kilbride
Print Name
324 Vancouver Street
Address
Prince George BC V2L 2N9
Postal Code
BC Land Surveyor
Occupation

Approved under the Land Title Act
this 19th day of November 1990.
C. E. Doherty
Approving Officer
City of Prince George.

This plan lies within the Fraser Fort George Regional District.

McWilliam, Whyte, Goble & Associates
B.C. Land Surveyors, Prince George
(604) 562-1196 & 564-5322 (fax 562-3656)
Kamloops - Smithers - Williams Lake

F.B.- SD 57 D.L.- 1605 REF. NO.- 90903D