

PLAN No. M-521
 Deposited in the Land Registry Office, Kamloops B.C.
 this 9th day of Feb. 1960
[Signature]
 Registrar.

PLAN OF EXPROPRIATION
 SHOWING
 RIGHT-OF-WAY
 OF
CANADIAN NATIONAL RAILWAY COMPANY
 AS PER
 REG'D PLAN No. A-27-KAMLOOPS L.T.O.
 THROUGH
 PART OF LOT 938
 GROUP I, CARIBOO DISTRICT
 BRITISH COLUMBIA

Scale: 1 in = 100 ft.

This is a plan of land taken by Canadian National Railway Company under the provisions of the Expropriation Act (R.S. of Canada 1952 Chap. 106) as made applicable to the said Company by Canadian National Railways Act (S. of Canada 1955 Chap. 29).

The land taken is outlined in Red and is part of Lot 938 as shown.

[Signature]
 VICE-PRESIDENT
 Canadian National Railway Company

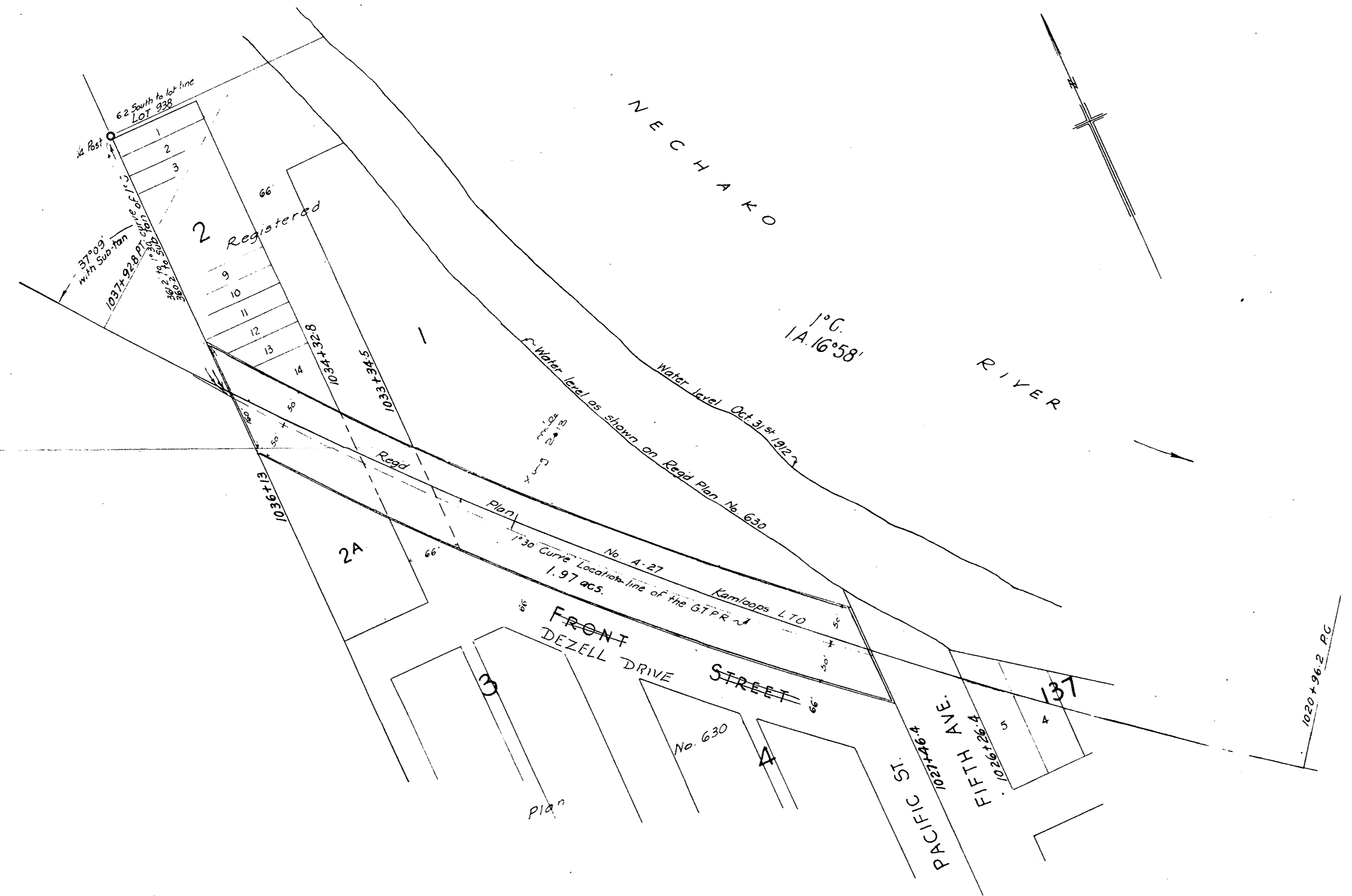

MILE 2.0 NECHAKO SUBDN.

C.N.R. Land Surveys - Winnipeg Letter File - 96-11-1 Plan File - 290/120