

PLAN NO M-480

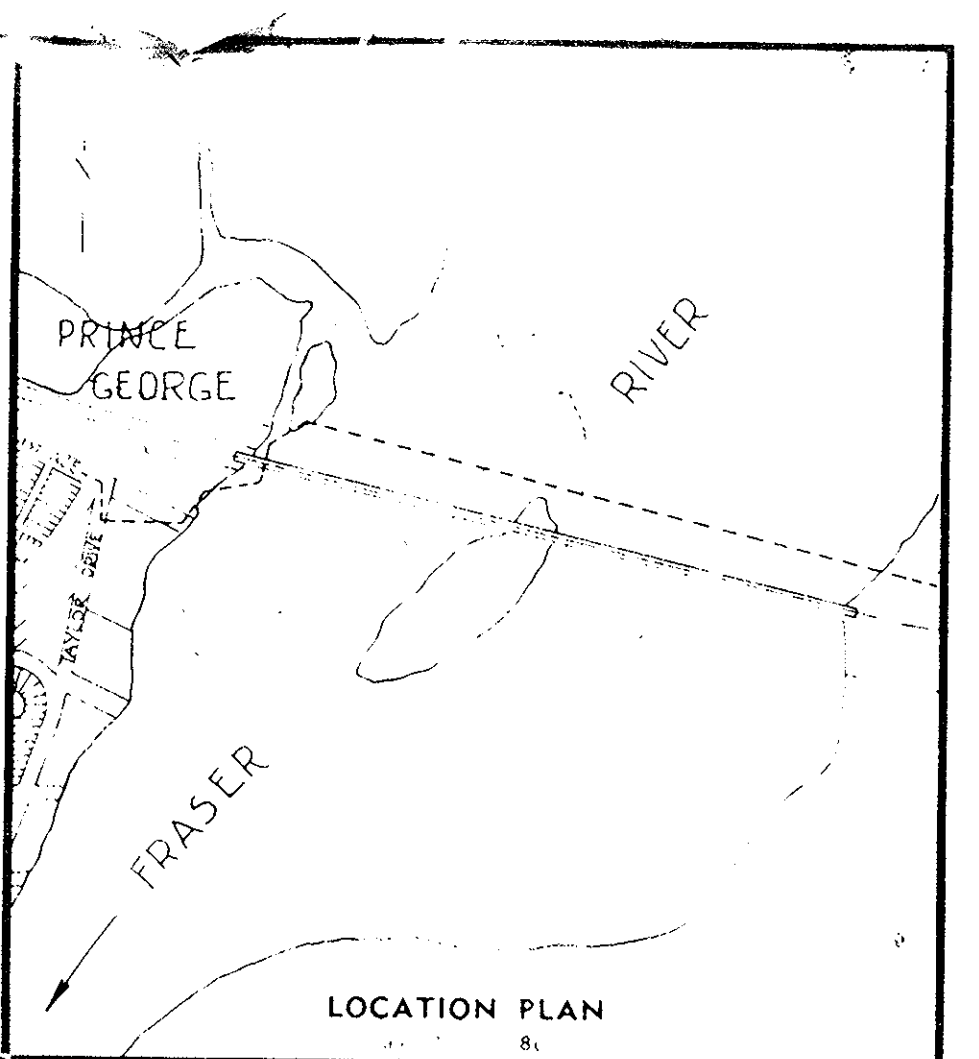

REFERENCE DRAWINGS

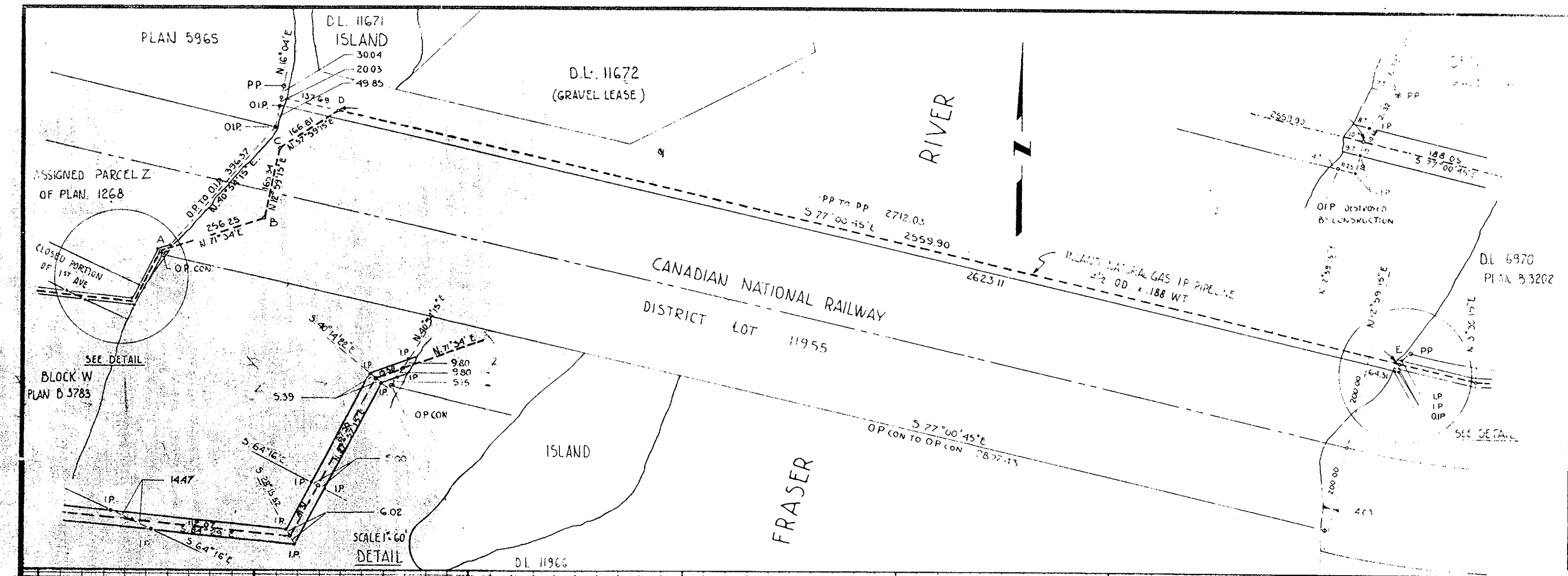
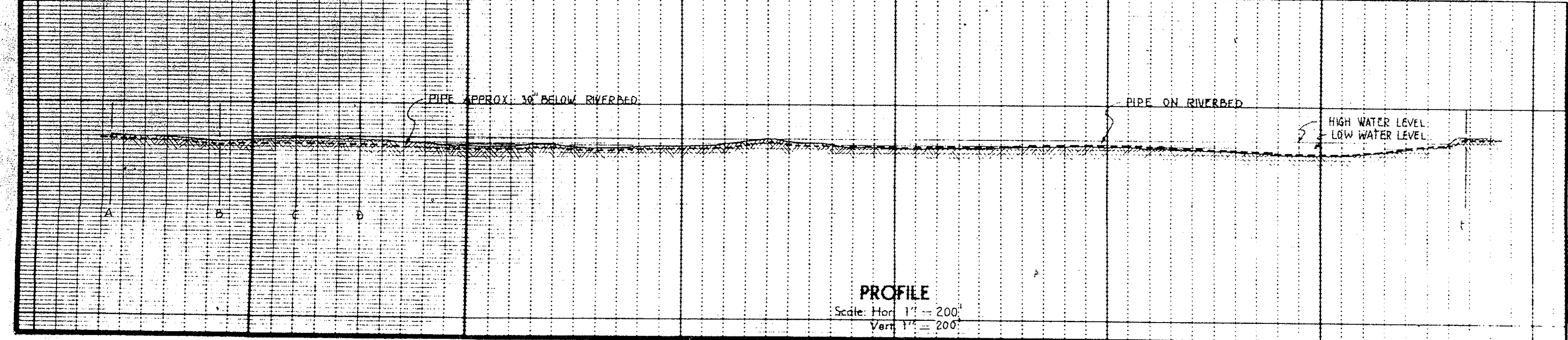

NO.	DATE	DESCRIPTION	BY	CHKD	APP'D
		REVISED			
INLAND NATURAL GAS CO. LTD.					
PRINCE GEORGE B.C.					
RIVER CROSSING OF INLAND NATURAL GAS INTERM PRESSURE PIPE LINE NORTH OF C.N.R. BRIDGE					
SCALE 1" = 200' DATE JAN 1959					
DRAWN BY A.P. APPEALED BY J.B.B.					
CHECKED J.B.B. REVISIONS J.B.B. 1/28/59					
DWG NO. M-480-8					

PLAN NO M-480
 Deposited in the Land Registry Office at
 Kamloops British Columbia this 26th day of
 January 1959.

[Signature]
 Deputy Registrar.

METES AND BOUNDS DESCRIPTION OF
INLAND NATURAL GAS FRASER RIVER CROSSING

All that portion of the bed and foreshore of the Fraser River lying North of the Northerly boundary of District Lot 11955, Cariboo District, and South of a line and the said line produced Easterly and Westerly to the respective High water lines.

This said line being parallel to and perpendicularly distant 50 feet Northerly from the said Northerly boundary of District Lot 11955.

Containing 3.09 acres more or less.
 As shown on plan attached.

[Signature]
 INLAND NATURAL GAS CO. LTD.