

Plan No. M-365

Deposited in the Land Registry Office, Kamloops, B.C.
this 5th day of December, 1956

J. H. Wilton
Registrar.

PLAN OF EXPROPRIATION SHOWING RIGHT-OF-WAY OF CANADIAN NATIONAL RAILWAY COMPANY

AS PER
REG'D PLAN No. A-27 ~ KAMLOOPS L.T.O.

THROUGH
Lots 3, 4, 5 & 12, Block 133, Plan 752 AND Lots 21 & 22 Block 4 Plan 630

BRITISH COLUMBIA
SCALE: 1" = 100 FT.

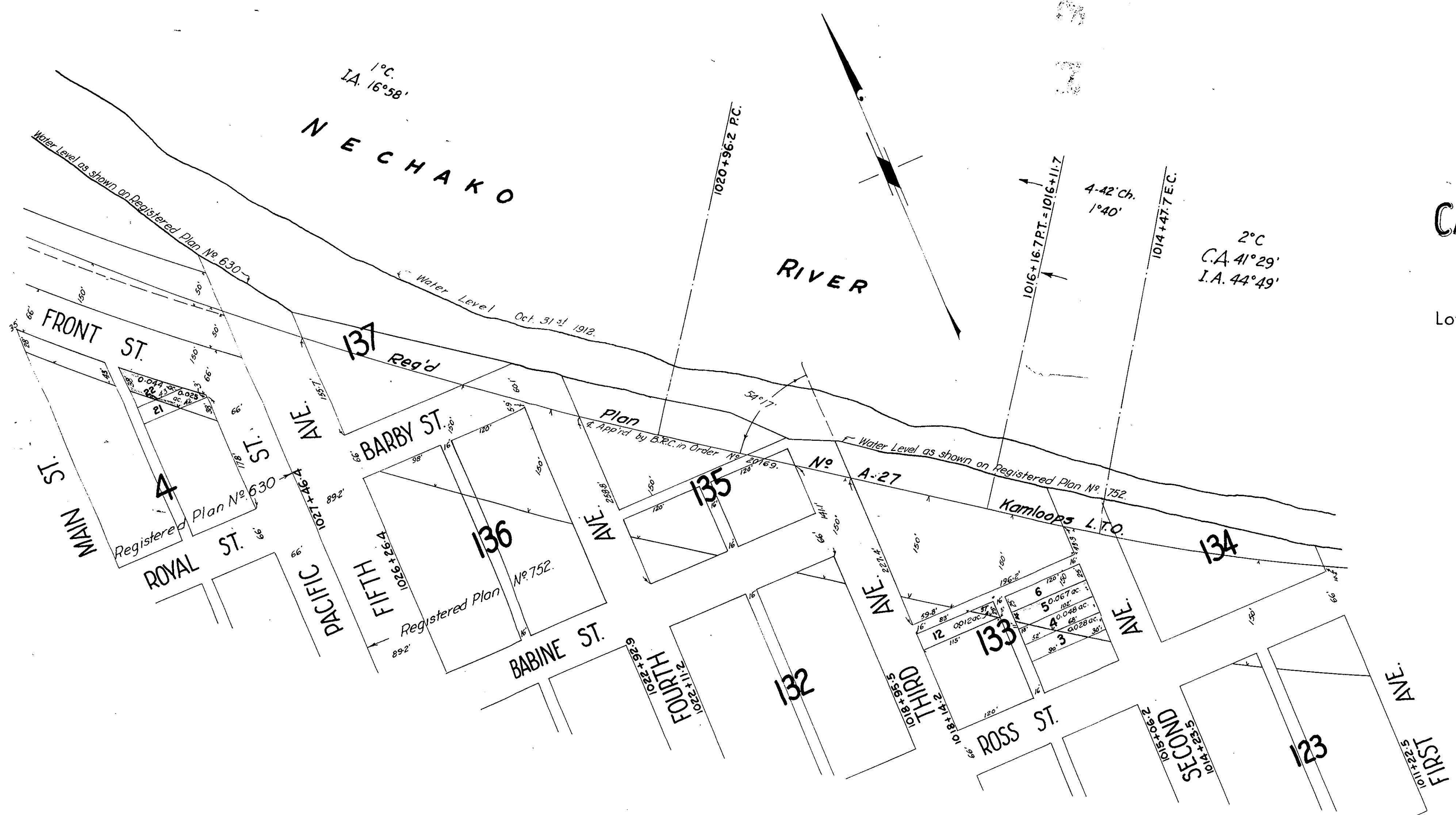

This is a plan of land taken by Canadian National Railway Company under the provisions of the Expropriation Act (R.S. of Canada 1952, Chap. 106) as made applicable to the said Company by Canadian National Railways Act (S. of Canada 1955 Chap. 29).

The land taken is outlined in Red and is part of Lots 3, 4, 5, 12, 21 & 22 as shown.

J. R. Morrison
VICE-PRESIDENT
Canadian National Railway Company.