

M 192

Plotted (LK)

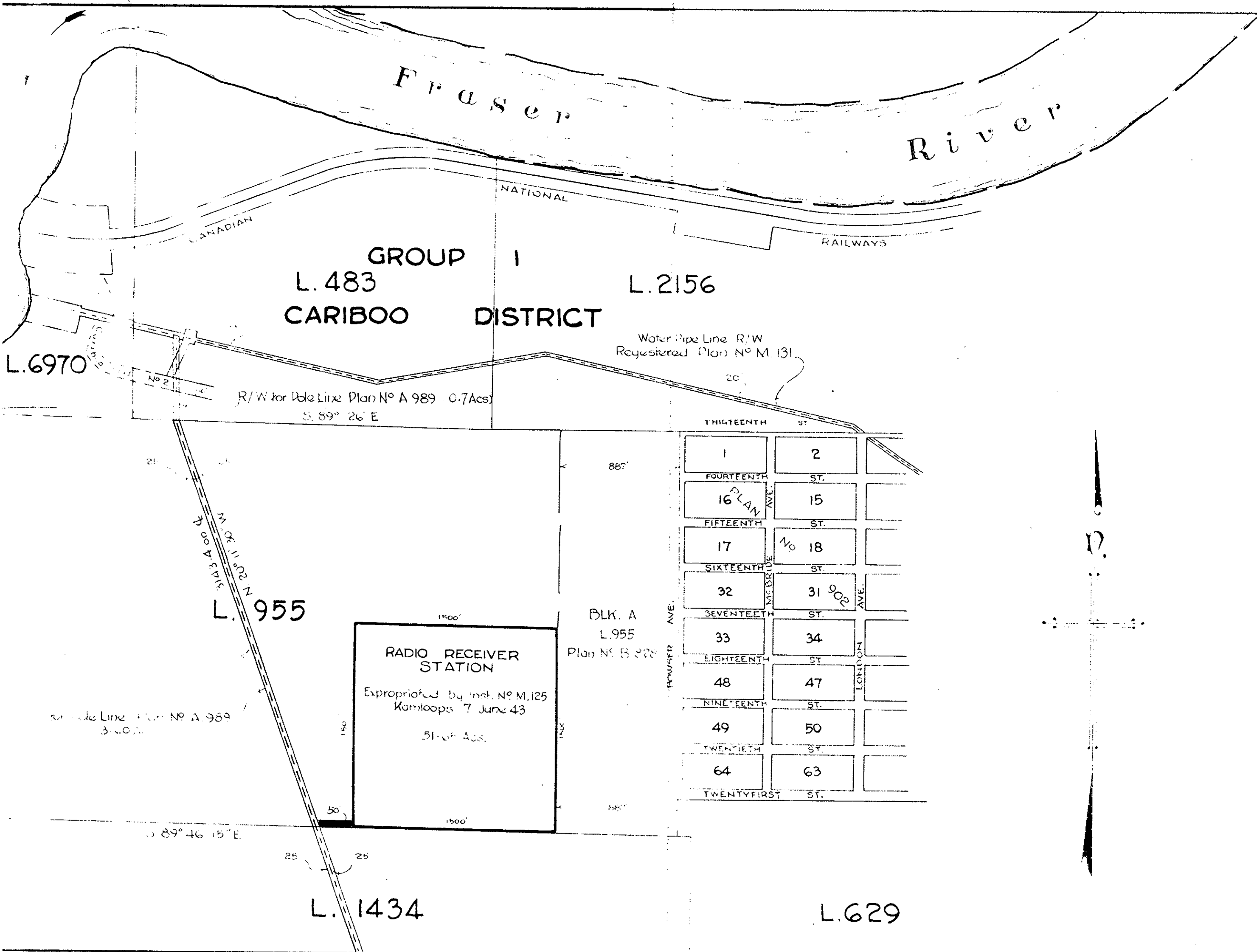

In a certain portion of land coloured pink and green hereon and a description of which appears hereunder, in which an easement covering the right to construct, maintain and operate a power pole line and access road is taken under the authority of the Expropriation Act, Chapter 64, Revised Statutes of Canada 1927 for His Majesty The King in the Right of Canada.

FIRSTLY

All that 3.6 acre part of Lot 955, Group 1, Cariboo District in the Province of British Columbia coloured pink hereon and being right of way for pole line coloured pink on a plan filed in the Land Registry Office in the City of Kamloops on the 4th day of June 1945 as number A 989.

SECONDLY

Being the most southerly 50 feet in perpendicular depth of said Lot 955 coloured green hereon lying between the eastern boundary of the said right of way for pole line as shown on said Plan No A 989 and the western boundary of a 51.65 acre parcel in said Lot 955 as shown on a plan attached to notice of Expropriation filed in the Kamloops Land Registry Office on the 7th day of June 1943 as number M. 125.

FOR DEPARTMENT OF TRANSPORT

[Signature]
Deputy Minister of Transport.
(Air Services)

DEPARTMENT OF TRANSPORT
AIR SERVICES BRANCH
 LAND IN WHICH A LIMITED ESTATE IS TAKEN FOR RIGHT OF WAY FOR POLE LINE AND ACCESS ROAD IN LOT 955 GROUP 1 CARIBOO DISTRICT
PRINCE GEORGE
 BRITISH COLUMBIA
 Winnipeg Man February 13 1950. Scale 1 inch = 600 feet.