

outside city limits

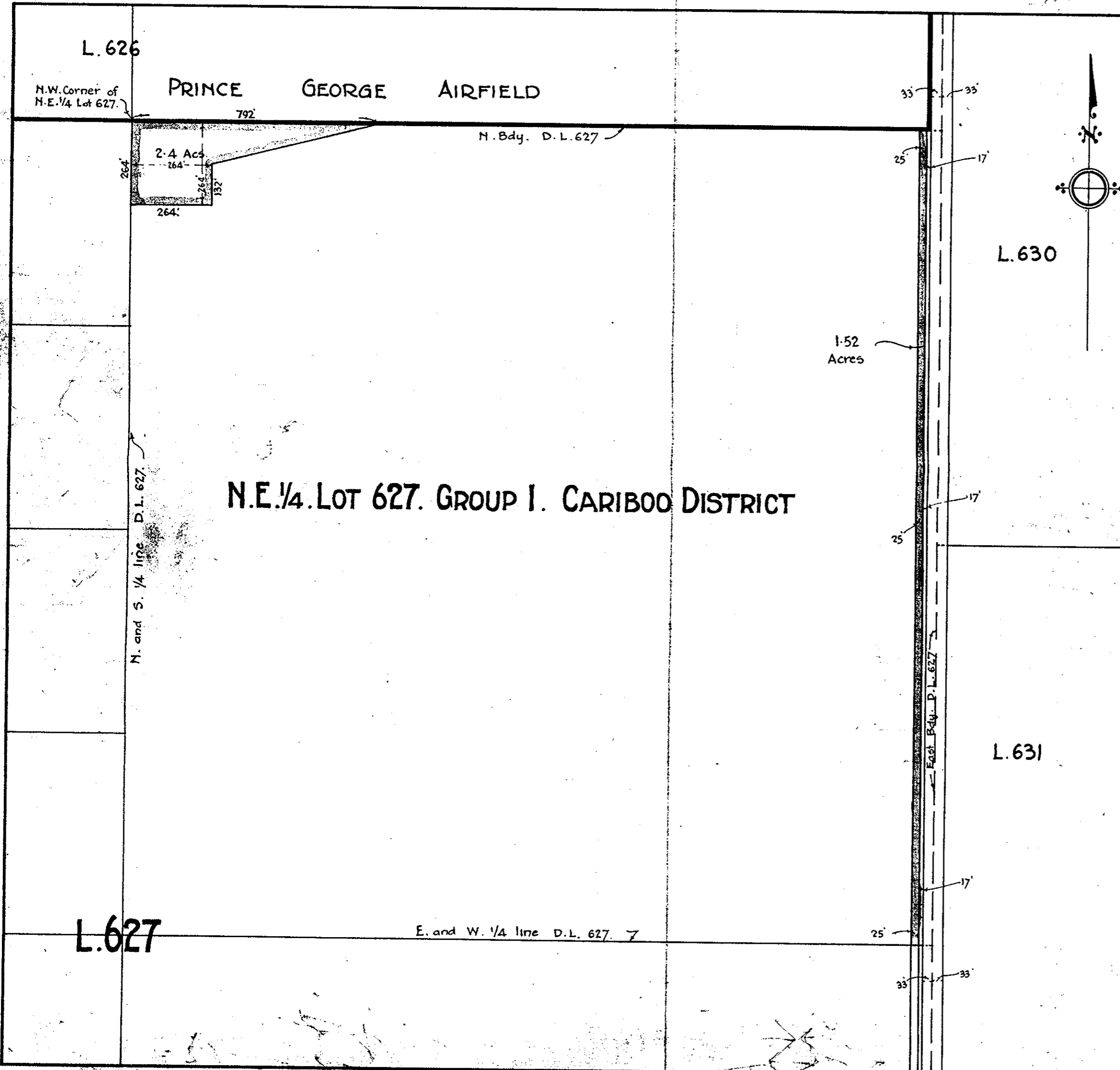

PLAN No. M15A
Filed 19th DECEMBER 1945

R. A. S. A. S.
REGISTRAR

The lands expropriated by this plan are situate in the North East quarter of District Lot 627 in Group 1, Cariboo District in the Province of British Columbia and are shown outlined or coloured Pink hereon and are more particularly described as follows:-

FIRSTLY, Commencing at a point in the North boundary of said North East quarter of said Lot, distant Easterly thereon 792 feet from the North West corner of said North East quarter; thence Westerly along said North boundary 792 feet to said North West corner; thence southerly along the west boundary of said North East quarter of said Lot, 264 feet; thence easterly parallel with said North boundary 264 feet; thence Northerly parallel with said West boundary 132 feet; thence North Easterly in a straight line to the point of commencement, and containing 2.4 acres, more or less.

SECONDLY, All that portion of the said north east quarter lying between two lines drawn parallel to and perpendicularly distant westerly 50 feet and 75 feet respectively from the Easterly boundary of said Lot and containing 1.52 Acres more or less.

The lands above described are taken by His Majesty The King in the Right of Canada under the authority of the provisions of the Expropriation Act, Cap. 64, Revised Statutes of Canada - 1927.

A. M. S. A. S.
Deputy Minister of Transport.

DEPARTMENT OF TRANSPORT.
AIR SERVICES BRANCH
 LAND EXPROPRIATED FOR SEWAGE DISPOSAL
 IN N.E. 1/4 OF DISTRICT LOT 627, GROUP 1,
 CARIBOO DISTRICT IN CONNECTION WITH
PRINCE GEORGE AIRFIELD
 BRITISH COLUMBIA
 Winnipeg: Mar. September 20, 1945. Scale 1 inch = 300 feet