

L.6970

L.483

L.2156

M125
PLOTTED (LK)

GROUP I, CARIBOO DISTRICT B.C.

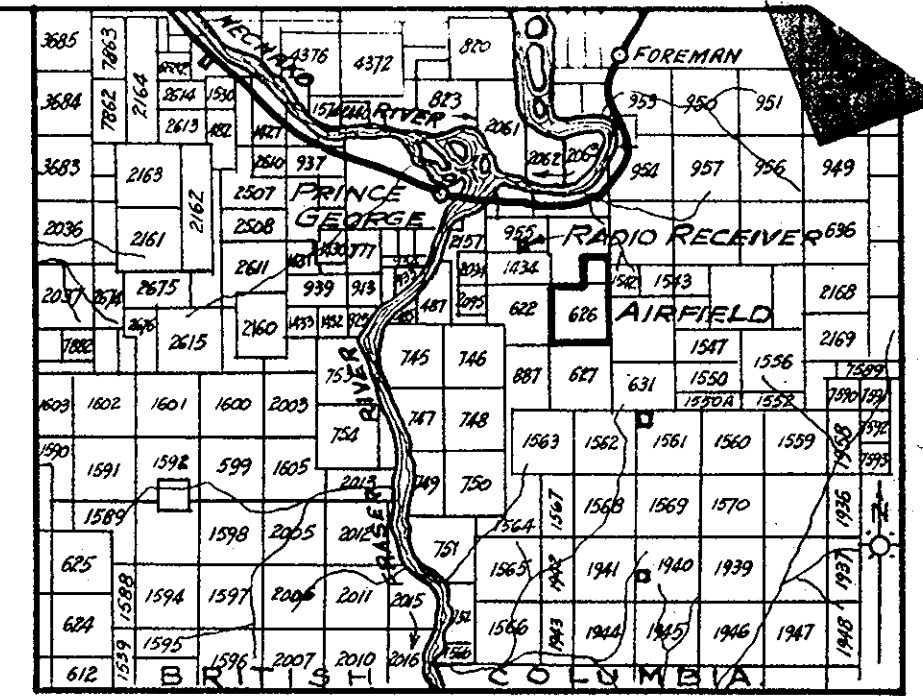

KEY MAP

SCALE 1 INCH = 3 MILES

The land expropriated by this plan is shown outlined in pink hereon and is described as follows:-
 All that 51.65 acre part of Lot 955, Group I, Cariboo District in the Province of British Columbia lying south of a line drawn north of parallel to and 1500 feet perpendicularly distant from the southern boundary of said lot and between two lines drawn northerly parallel to the eastern boundary of said lot through points in said southern boundary distant westerly thereon 887 feet and 2387 feet respectively from said eastern boundary.
 The land above described is taken by His Majesty the King in the Right of Canada under the Authority of the Provisions of The Expropriation Act, Cap. 64, R.S.C. 1927.

C. J. ...
 Deputy Minister
 Department of Transport.

L.2157

L.955

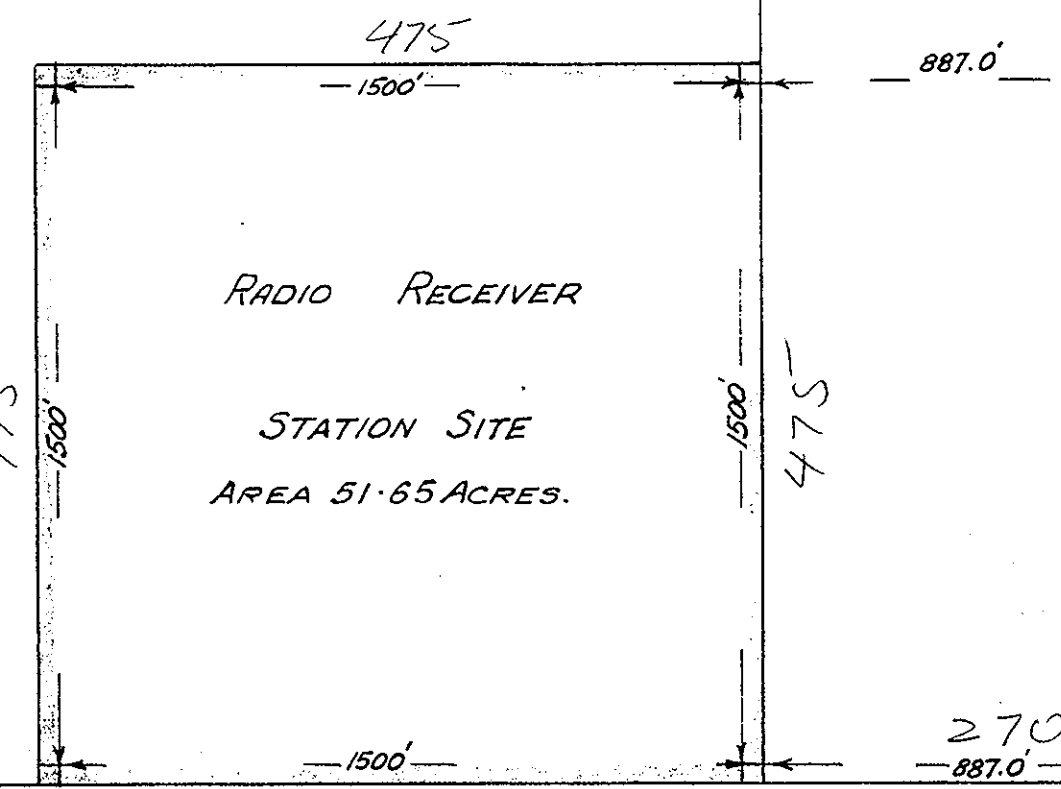
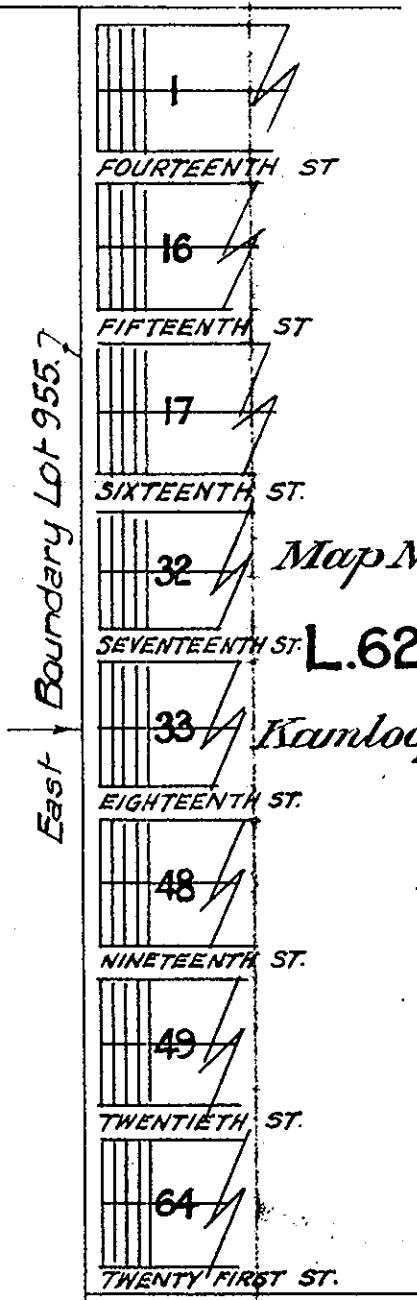

South Boundary Lot 955.7

PARCEL A
Map 902

L.2094

L.1434

DEPARTMENT OF TRANSPORT.
 AIR SERVICES BRANCH.
 PROPERTY REQUIRED IN
 LOT 955, GROUP I, CARIBOO DISTRICT
 FOR RADIO RECEIVER STATION SITE.
 NEAR
 PRINCE GEORGE.
 BRITISH COLUMBIA.
 WINNIPEG MAN. MAY 19TH 1943. SCALE 1 IN. = 400 FT.