

Plan No H771

Plotted (FD)
Deposited in the Land Registry Office at Kamloops
this 20 day of Nov 1962

[Signature]
Registrar

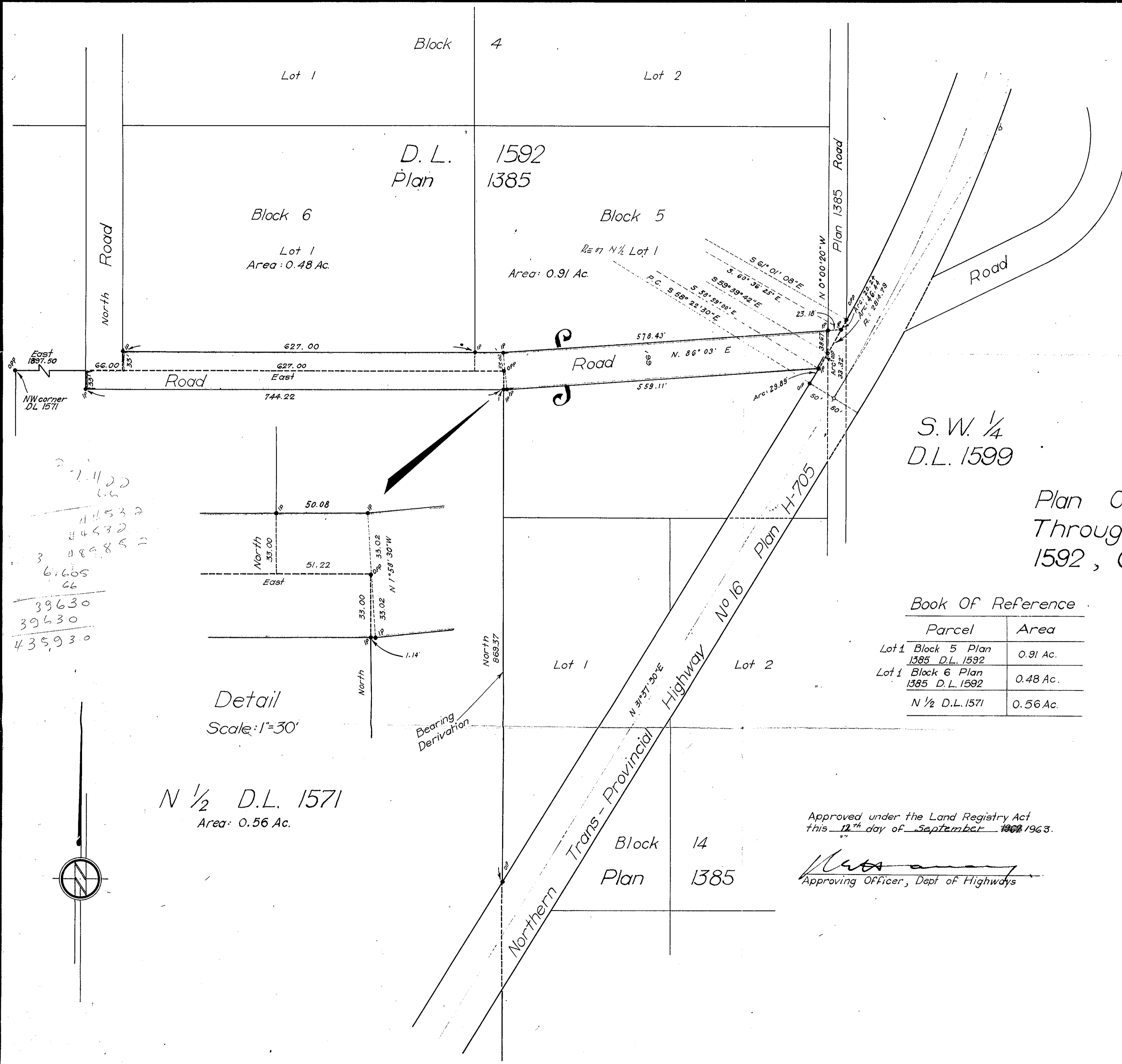

2.1400
6.6
11.532
14.532
3 18.851
6.605
66
39630
39630
435930

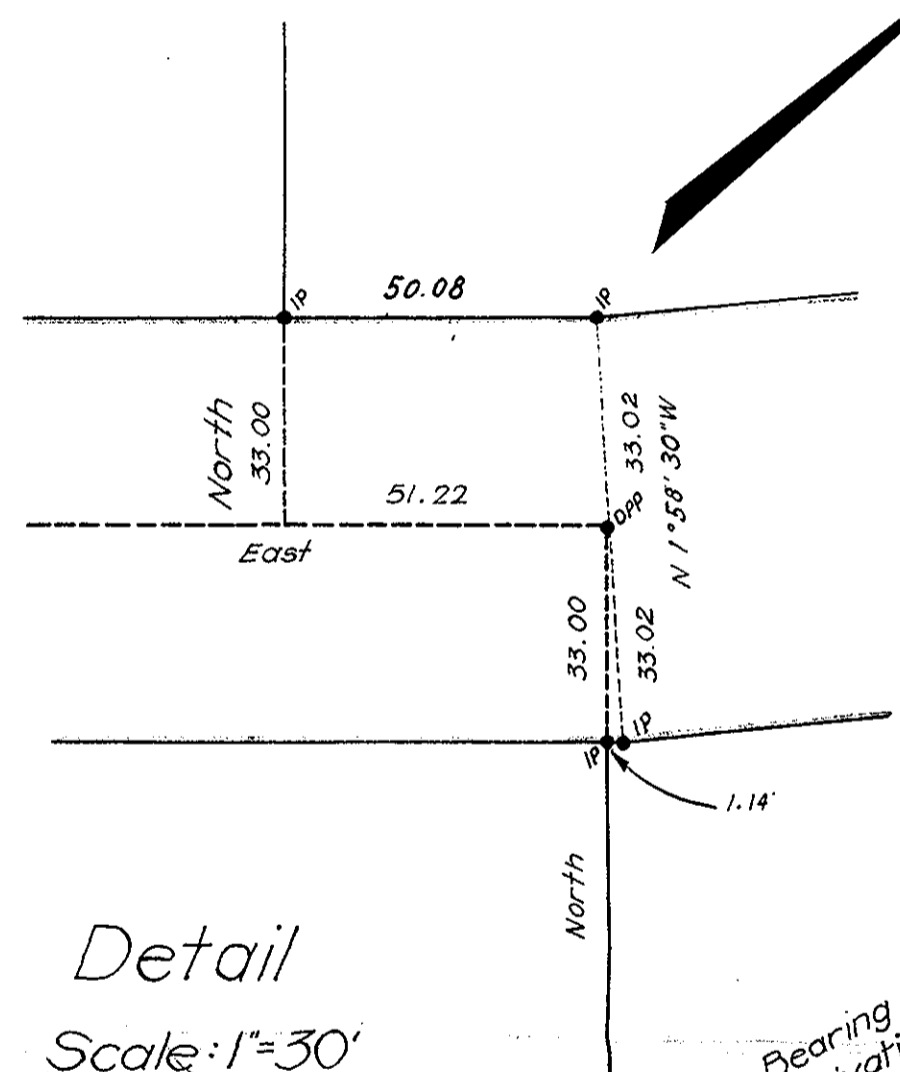

Detail
Scale: 1"=30'

N 1/2 D.L. 1571
Area: 0.56 Ac.

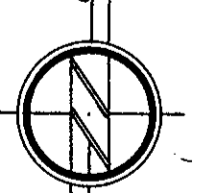

S.W. 1/4
D.L. 1599

Plan Of Highway Right Of Way Through District Lots 1571 And 1592, Cariboo District.

Scale: 1"=100'

Book Of Reference

Parcel	Area
Lot 1 Block 5 Plan 1585 D.L. 1592	0.91 Ac.
Lot 1 Block 6 Plan 1385 D.L. 1592	0.48 Ac.
N 1/2 D.L. 1571	0.56 Ac.

Legend

Bearings are astronomic and are derived from the West boundary of Lot 1 Block 14 Plan 1385, shown as North on Plan H 705
Old pipe posts found, shown: ● OPP
Old iron posts found, shown: ● OIP
Iron post set, shown: ● IP

Approved under the Land Registry Act
this 12th day of September 1962

[Signature]
Approving Officer, Dept of Highways

I, W.C. Serle of the city of Prince George, British Columbia Land Surveyor make oath and say that I was present at and did personally superintend the survey represented by this plan and that the survey and plan are correct.
The said survey was completed on the 17th day of August 1962

[Signature] B.C.L.S.

Sworn before me
this 20 day of August 1962

[Signature]
A Commissioner For taking Affidavits
within British Columbia

McWILLIAM WHYTE SERLE & GOBLE
British Columbia Land Surveyors
REF N° 62142