

PLAN NO. **H-633**
 Deposited in the Land Registry
 Office at Kamloops, B.C.
 this 26th day of Oct, 1960.

Donald A. Duffy
 Surveyor

PLAN OF HIGHWAY RIGHT-OF-WAY IN
 LOTS 18 TO 33, BLOCK 61-PLAN 902
DISTRICT LOT 629
 CARIBOO DISTRICT - BRITISH COLUMBIA
 SCALE: 1" = 50'

NOTE: Bearings are astronomic, derived from the
 West Boundary of Lots 1 & 2, Plan 6924

LEGEND: ● OIP denotes an old iron pin found.
 ○ OP denotes an old wood post found.
 ● IP denotes an iron pin placed on this survey.

BOOK OF REFERENCE	
PARCEL	Area in Right-of-Way
LOT 18 - BLOCK 61 - PLAN 902 - D.L. 629	0.014 ACRES
19	0.076 (ALL)
20	0.076 (ALL)
21	0.076 (ALL)
22	0.065
23	0.021
24	0.001
LOT 25 - BLOCK 61 - PLAN 902 - D.L. 629	0.068 ACRES
26	0.076 (ALL)
27	0.076 (ALL)
28	0.076 (ALL)
29	0.076 (ALL)
30	0.076 (ALL)
31	0.056
32	0.028
LOT 33 - BLOCK 61 - PLAN 902 - D.L. 629	0.008 ACRES

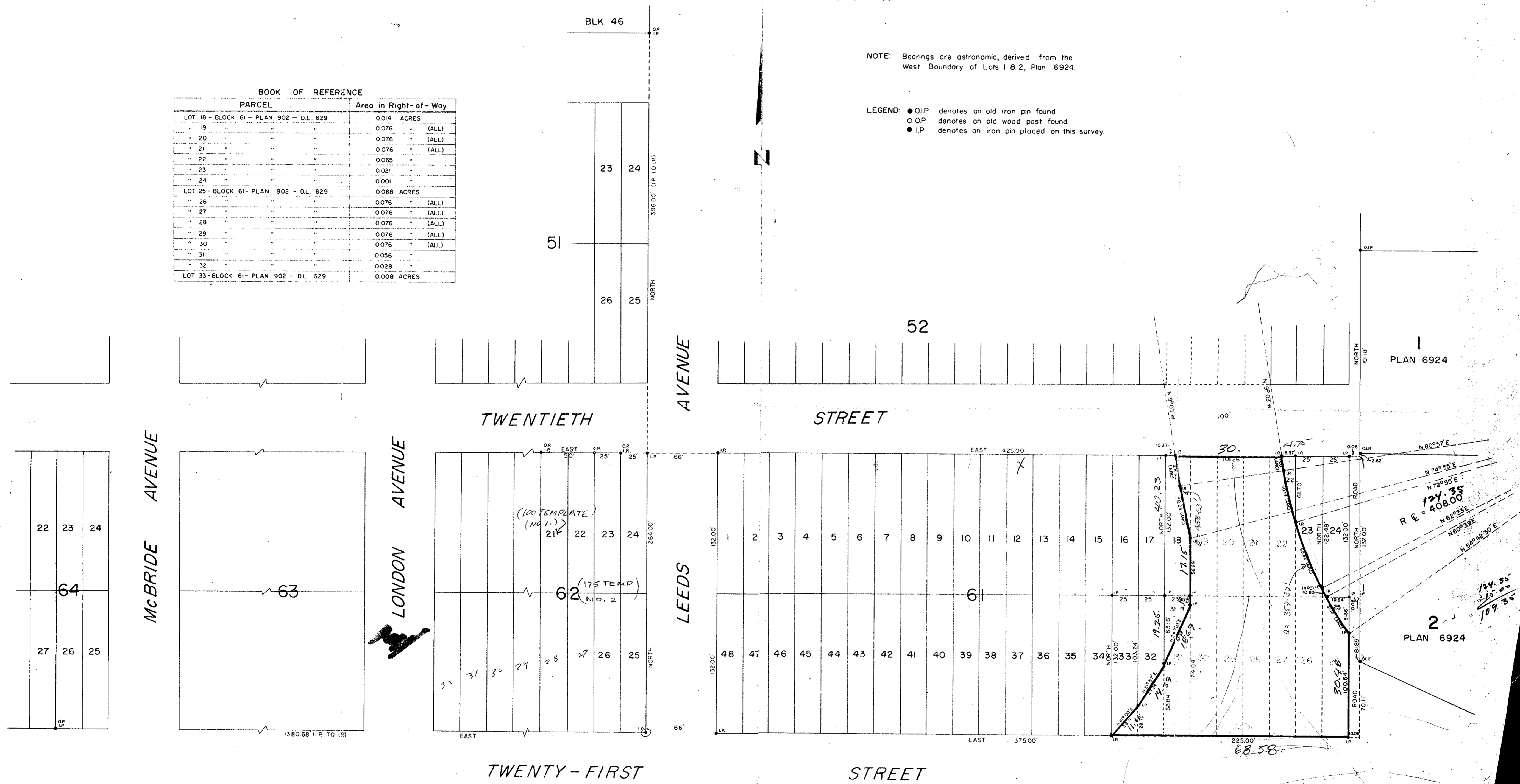

PARCEL "A" PLAN 902

I, DONALD A. DUFFY, of the City of Prince George, a British Columbia Land Surveyor make oath and say that I was present at and did personally superintend the survey represented by this plan and that the survey and plan are correct. The said survey was completed on the 6th day of OCTOBER, 1960.

Approved under the Land Registry Act
 this 20th day of OCTOBER, 1960

John A. ...
 Approving Officer, Dept. of Highways

Sworn before me
 this 6th day of OCTOBER, 1960. *Donald A. Duffy*
 B.C.L.S.

Commissioner
 A Commissioner for taking Affidavits
 within the Province of British Columbia

124.
 30
 94