

EXPLANATORY PLAN OF EASEMENT OVER PORTIONS OF LOT 2, DISTRICT LOT 1566A, CARIBOO DISTRICT, PLAN BCP40623 AND LOT 3, DISTRICT LOT 752, CARIBOO DISTRICT, PLAN BCP41694.

BCGS 93G.087

PURSUANT TO SECTION 99(1)(e) OF THE LAND TITLE ACT.

SCALE 1:500

THE INTENDED PLOT SIZE OF THIS PLAN IS 560mm IN WIDTH BY 432mm IN HEIGHT (C SIZE) WHEN PLOTTED AT A SCALE OF 1:500

10m 0 10 20 30 40m

ALL DISTANCES ARE SHOWN IN METRES AND DECIMALS THEREOF, UNLESS OTHERWISE INDICATED.

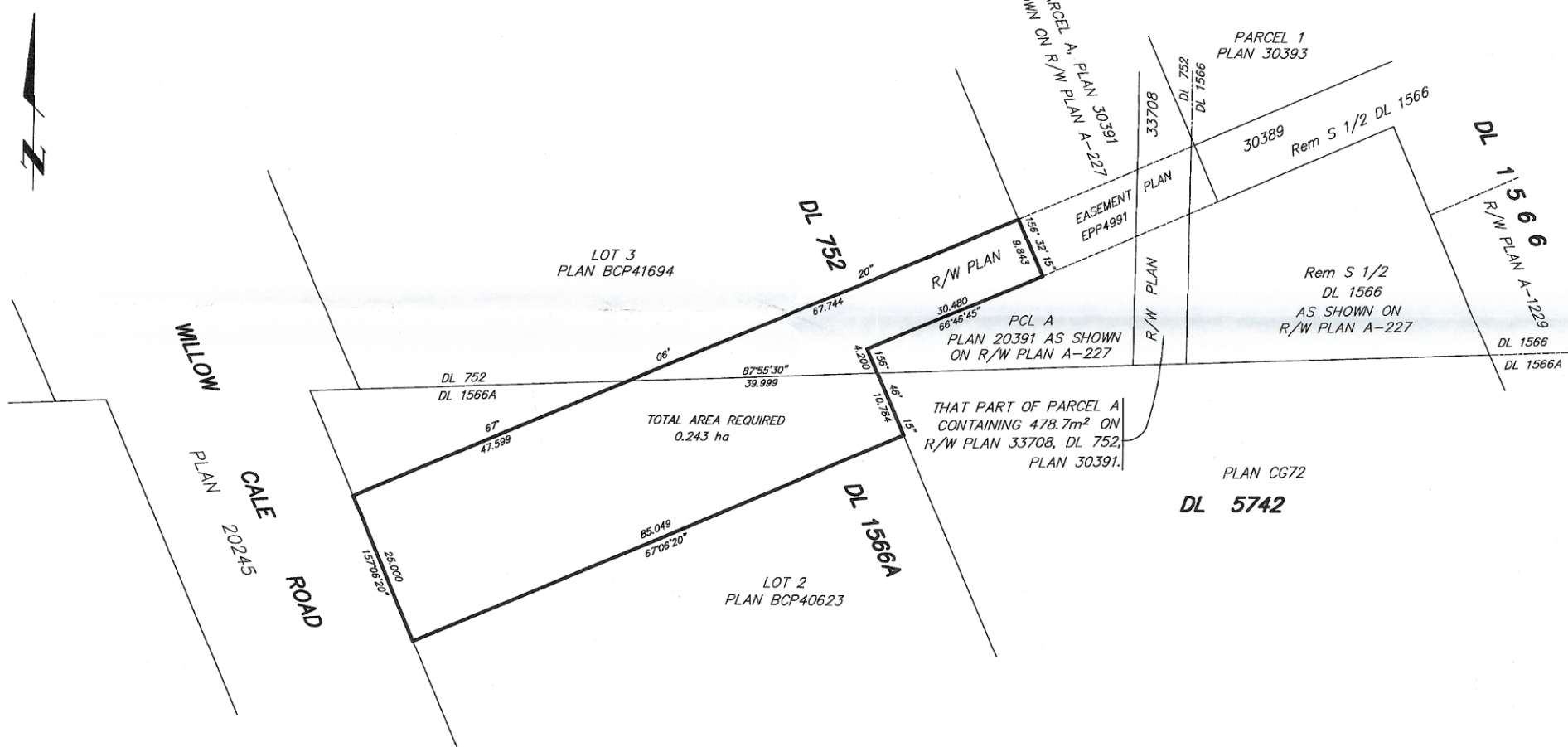

TOTAL AREA REQUIRED
0.243 ha

THAT PART OF PARCEL A
CONTAINING 478.7m² ON
R/W PLAN 33708, DL 752,
PLAN 30391.

BOOK OF REFERENCE	
DESCRIPTION	AREA
LOT 2, PLAN BCP40623	0.186 ha
LOT 3, PLAN BCP41694	567.6 m ²

THIS PLAN IS BASED ON THE FOLLOWING LAND TITLE AND SURVEY AUTHORITY OF BC RECORDS: PGP30389 DAVID E. STORBACK, BCLS

THIS PLAN LIES WITHIN THE REGIONAL DISTRICT OF FRASER-FORT GEORGE.

PLAN CG72
DL 5742

McElhanney
McElhanney Associates
Land Surveying Ltd.
Prince George, B.C.
Ph: (250) 561-2229 Fax: 563-1941

F.B. -	D.L.- 752/1566A	File No. - 6009-52
--------	-----------------	--------------------