

CG. 833

PLAN

OF

SUBDIVISION

OF PART OF

LOT 2507

FORT GEORGE B.C.

I, P. A. LANDRY, a B.C. LAND SURVEYOR CERTIFY THAT THIS PLAN IS A CORRECT REPRESENTATION OF THE SURVEY WHICH HAS BEEN MADE BY ME UPON THE GROUND AND IS PREPARED UNDER THE PROVISIONS OF THE LAND REGISTRY ACT.

P. A. Landry, B.C. L.S.

CG. 833

Scale: 200 ft. = 1 inch.

Plan 847 ↑

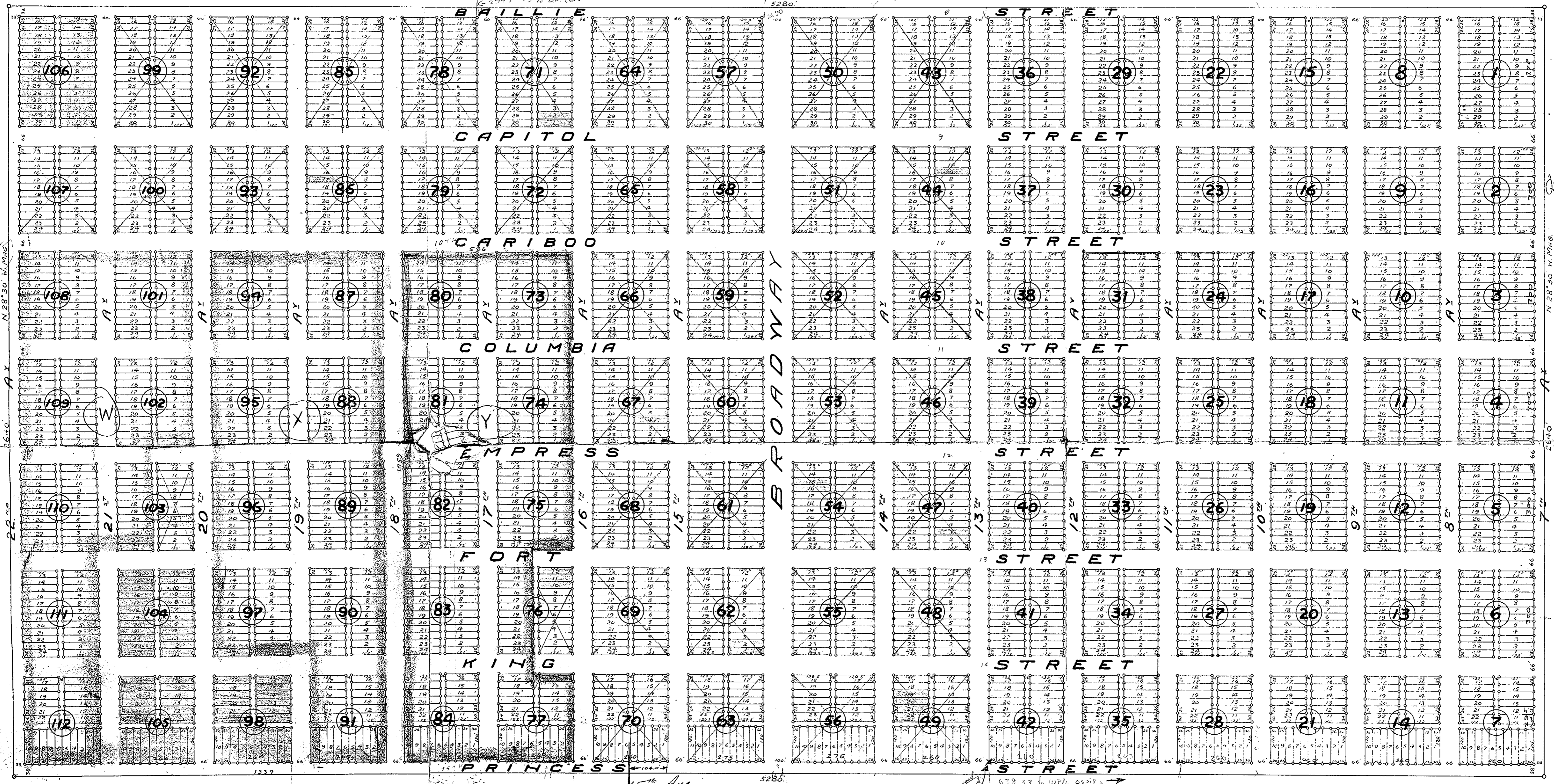

W-2'-4" City owned
 Rd. Sided Area Private Owned.
 Rd. Crossed City Owned.

5th Ave.
 City Bldg. (City Owned)
 Plan 837

Stadium
 @ on Ground 1936
 June 1953

Ground

N 28° 30' W 100m

