

PLAN OF RIGHT-OF-WAY IN LOT 955 GROUP 1, CARIBOO DISTRICT

Astronomic bearings are derived from the centre-line of the right-of-way shown on Plan A.989

CG 345

Deposited in the Land Registry Office
at Vancouver B.C.
this 23rd day of JUNE 1957
Registrar

Scale: 1 inch = 400 feet

- LEGEND**
- O.P. denotes a wood post found
 - O.I.P. denotes an iron post found
 - I.P. denotes an iron post set
 - W.I.P. denotes a witness iron post set

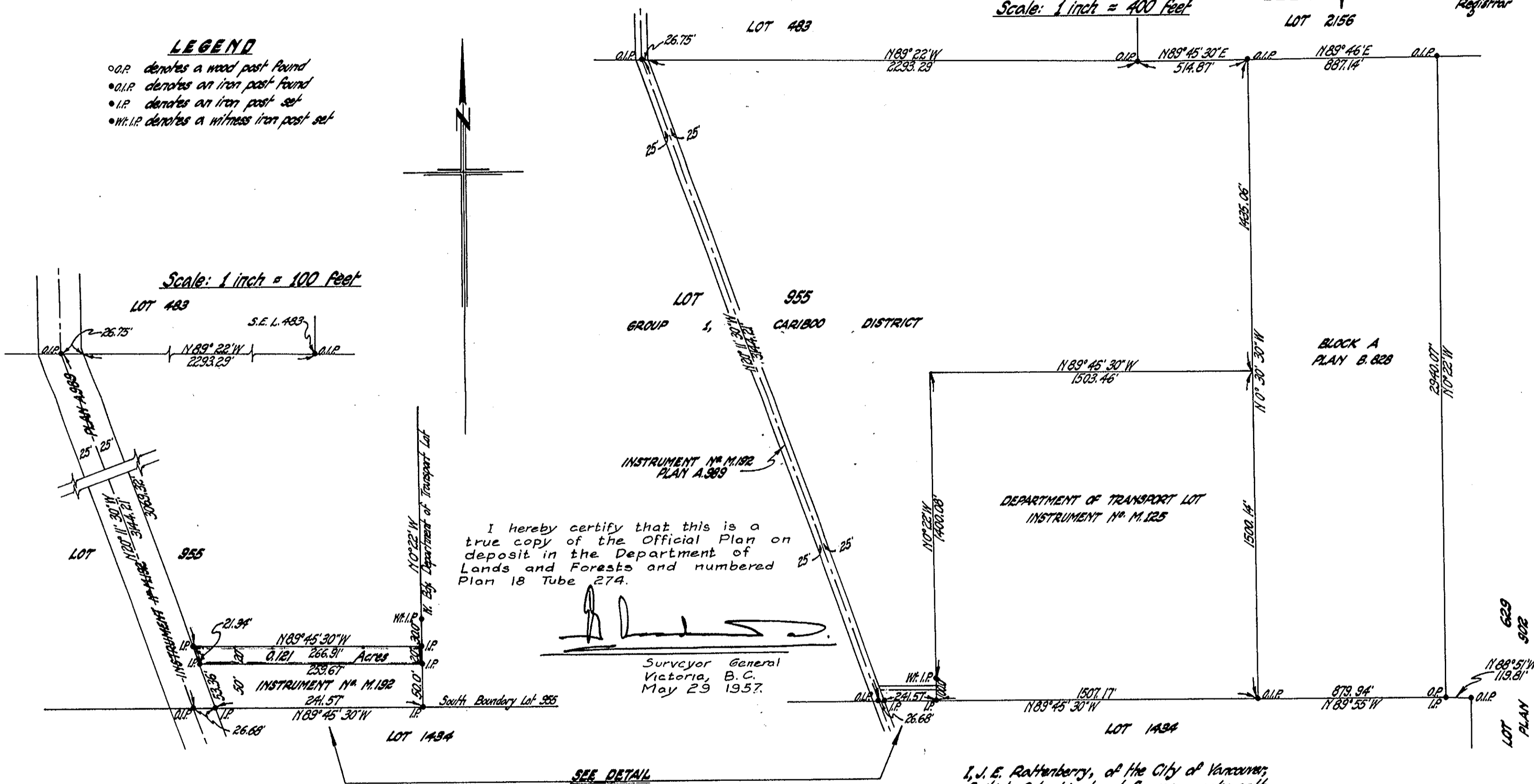

I hereby certify that this is a true copy of the Official Plan on deposit in the Department of Lands and Forests and numbered Plan 18 Tube 274.

[Signature]
Surveyor General
Victoria, B.C.
May 29 1957.

I, J. E. Rattenberry, of the City of Vancouver, British Columbia Land Surveyor, make oath and say that I was present at and did personally superintend the survey represented by this plan and that the survey and plan are correct. The said survey was completed on the 20th day of November, 1956.

Sworn before me at Vancouver, B.C.
this 23rd day of JUNE 1957.
A Notary Public in and for the Province of British Columbia

[Signature] J. E. Rattenberry B.C.L.S.

Length of right-of-way centre-line in Lot 955 = 263.29 feet