

PLOTTED (NW)

Plan No CG2023  
 Deposited in the Land Registry  
 Office at Kamloops B.C. this  
 22 day of July 1964.

*Chapman*  
 Registrar

PLAN OF RIGHT-OF-WAY REQUIRED BY  
 PACIFIC GREAT EASTERN RAILWAY COMPANY  
 THROUGH DISTRICT LOTS 806 AND 808,  
 CARIBOO DISTRICT, B.C.

SCALE:- 1 IN = 200 FT.

LEGEND

Bearings are astronomic derived from Stellar Observations. Reference Meridian through PGE O.P. Con. No. 12 on South bank of Salmon River.

- 1/2" x 1/2" x 30" galvanized iron post set is shown thus
  - Standard pipe post set is shown thus
  - Old standard pipe post found is shown thus
  - Old iron post found is shown thus
- IP
  - PP
  - OPP
  - OIP

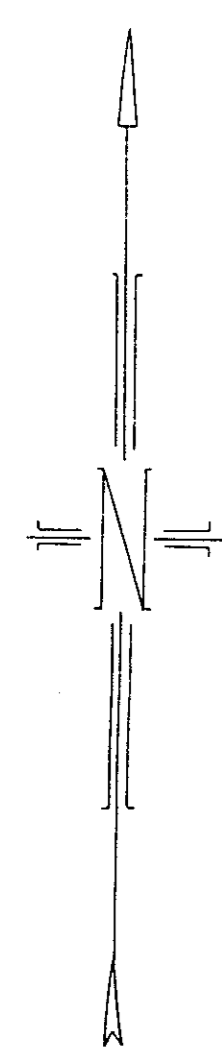

D.L. 1513

D.L. 806  
 SOUTH 1/2

D.L. 760A  
 NE 1/4

D.L. 808

FORT GEORGE  
 INDIAN RESERVE  
 NO. 2.

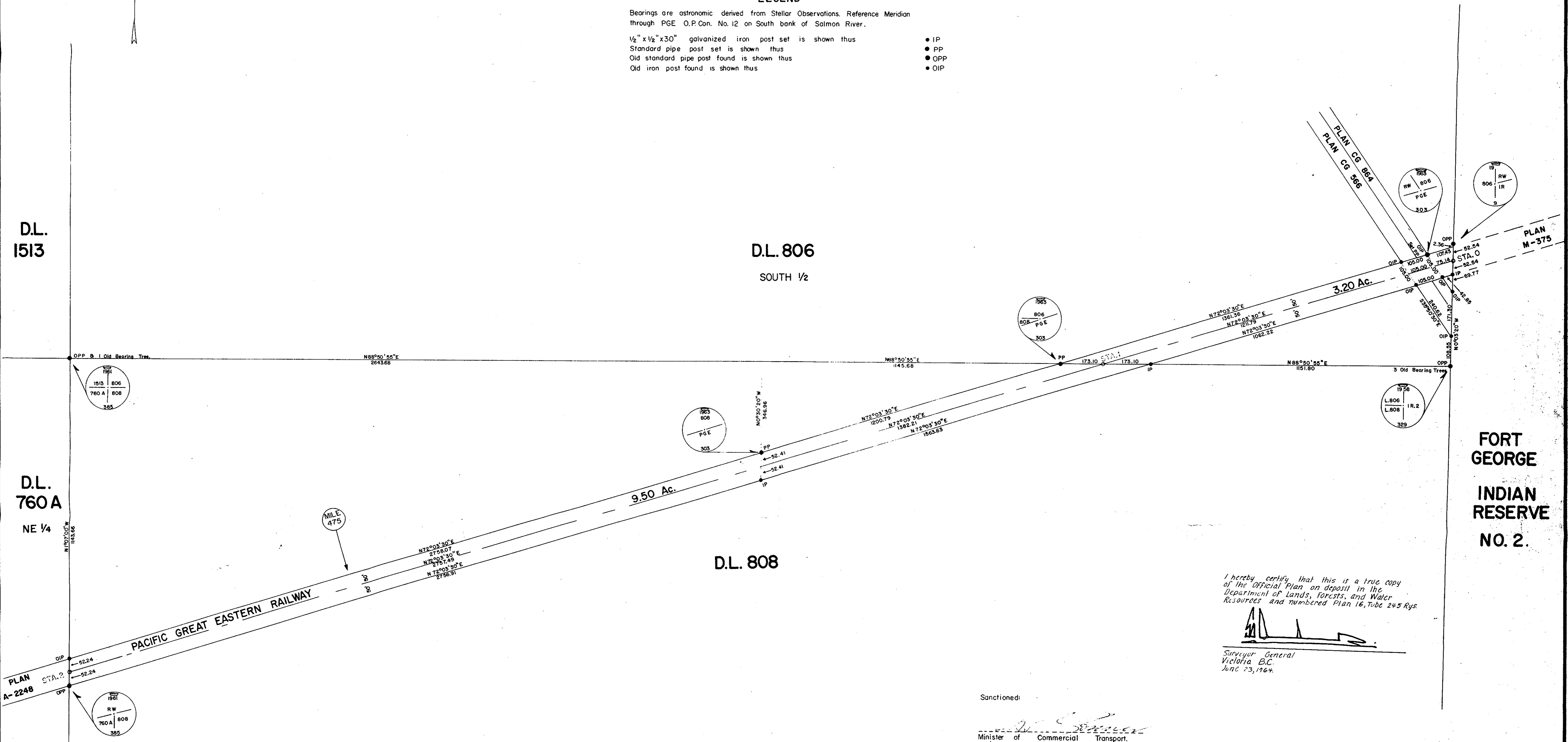

I hereby certify that this is a true copy of the Official Plan on deposit in the Department of Lands, Forests, and Water Resources and numbered Plan 16, Tube 245 Rys.

*[Signature]*  
 Surveyor General  
 Victoria B.C.  
 June 23, 1964.

Sanctioned:

*[Signature]*  
 Minister of Commercial Transport.

PACIFIC GREAT EASTERN RAILWAY COMPANY

*[Signature]*  
 Vice-president.

*[Signature]*  
 Secretary.

*[Signature]*  
 Chief Engineer.

I, James B. Salmon, of West Vancouver, British Columbia Land Surveyor, make oath and say that I was present at and did personally superintend the survey represented by this plan and that the survey and plan are correct.

The said survey was completed on the 2nd day of December 1963.

Sworn before me this 12th day of March 1964 *[Signature]*  
 B.C.L.S.

*[Signature]*  
 A Commissioner for taking Affidavits within British Columbia.

TABLE OF CO-ORDINATES

STATION	BEARING	DISTANCE	LATITUDE	DEPARTURE
0			00	00
1	S72°03'30"W	1391.93	- 428.78	- 1324.24
2	S72°03'30"W	4139.70	- 1704.01	- 5262.63

AREA OF RIGHT-OF-WAY  
 PACIFIC GREAT EASTERN RAILWAY

LOT	DESCRIPTION	AREA
806	South 1/2	3.20 Acres.
808		9.50 Acres.