

REGISTRAR

BV450032

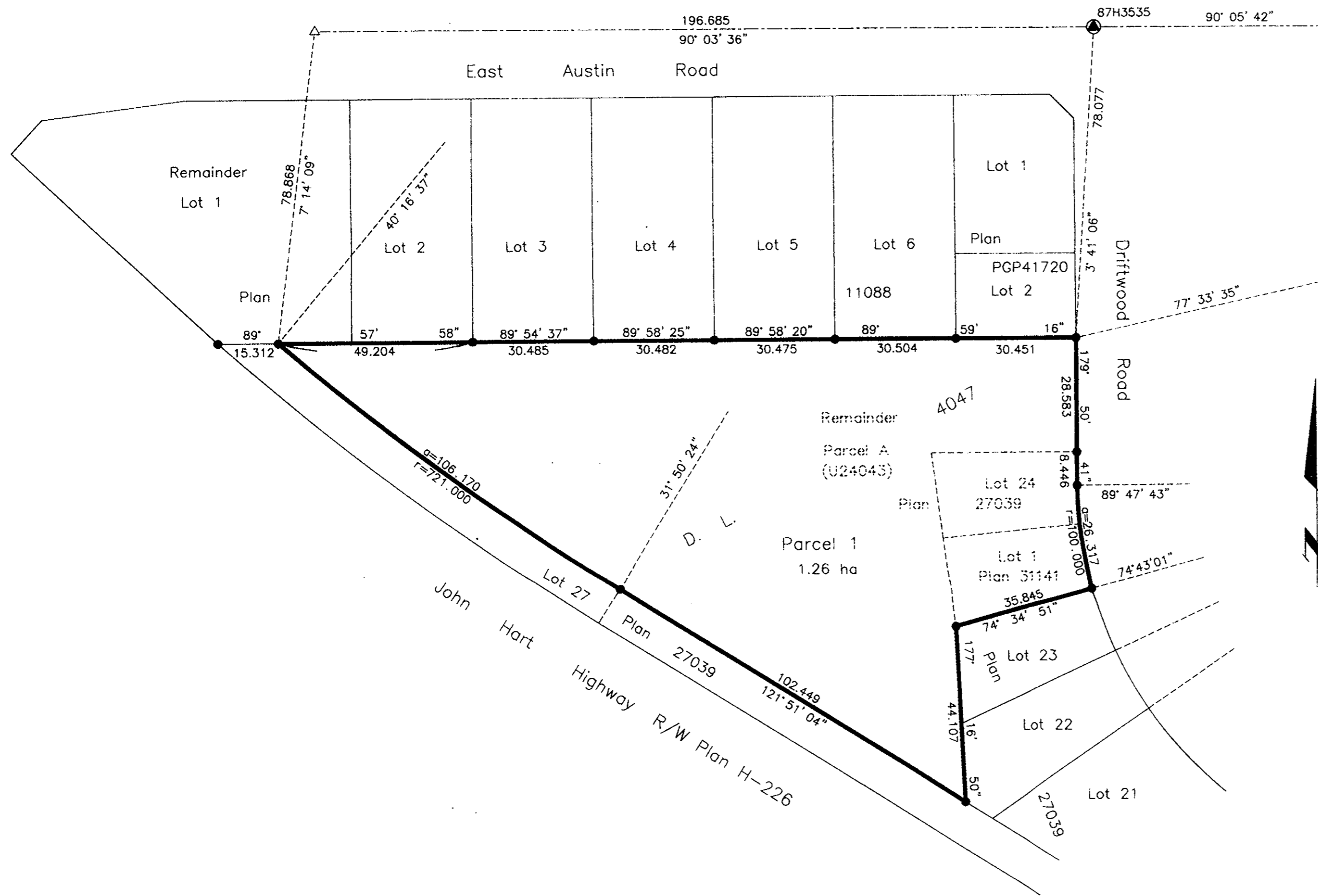

REFERENCE PLAN OF CONSOLIDATION OF PARCEL A (U24043), PLAN 27039 EXCEPT PLAN 31141, LOT 24, PLAN 27039 AND LOT 1, PLAN 31141, DISTRICT LOT 4047, CARIBOO DISTRICT.

Pursuant to Section 100 of the Land Title Act. B.C.G.S. 93G.097

Scale: 1 : 1000 (Distances are in metres)

Grid bearings are derived from observations between control monuments 83H1805 and 87H3535, integrated survey area number 39, City of Prince George, B.C. NAD83(CSRS)

Note: This plan shows ground level measured distances. Prior to computation of U.T.M. co-ordinates multiply by the combined factor 0.99949

LEGEND

- Standard Iron Post Found
- Standard Iron Post Placed
- ⊙ Control Monument Found
- △ Traverse Hub Placed

Owner: Hartland Baptist Church Inc. #16974 (Soc.)

*Dave G. Richard*  
Authorized Signatory

DAVE G. RICHARDSON  
Print Name

*Bruce Mackinnon*  
Authorized Signatory

BRUCE MACKINNON  
Print Name

*John Lines*  
Witness to both

JOHN LINES  
Print Name

3038 BERWICK DR  
Address

PRINCE GEORGE BC V4K3R7  
Postal Code

HP MECHANIC  
Occupation

I, Dale Keown, a British Columbia Land Surveyor, of Prince George, in British Columbia, certify that I was present at and personally superintended the survey represented by this plan, and that the survey and plan are correct. The field survey was completed on the 19th day of September, 2003. The plan was completed and checked, and the checklist filed under #6580, on the 3rd day of October, 2003.

*Dale Keown*  
Dale Keown, B.C.L.S.

This plan lies within the Fraser-Fort George Regional District.

<b>KILBRIDE LAND SURVEYING LTD.</b> British Columbia Land Surveyors Prince George, B.C. Ph: (250) 562-1196 Fax: 562-3656		
F.B.- RA	D.L.- 4047	File No. - 030156