

EXPLANATORY PLAN
 OF CONSOLIDATION OF
 LOTS 2 AND 3, PLAN 6524,
 EXCEPT PLAN 29483,
 DISTRICT LOT 4040,
 CARIBOO DISTRICT.
 Pursuant to Section 100(1)(b)
 of the Land Title Act.

PLAN NO. BCP 7802

Deposited in the Land Title Office at New
 Westminster this 14th day of October 2003.

REGISTRAR BU419683

Bearings are astronomic, derived from
 Plan 6524
 Bearings from Plan 29483 are rotated 0°03'37"
 counterclockwise.

Scale: 1 : 750 (Distances are in metres)

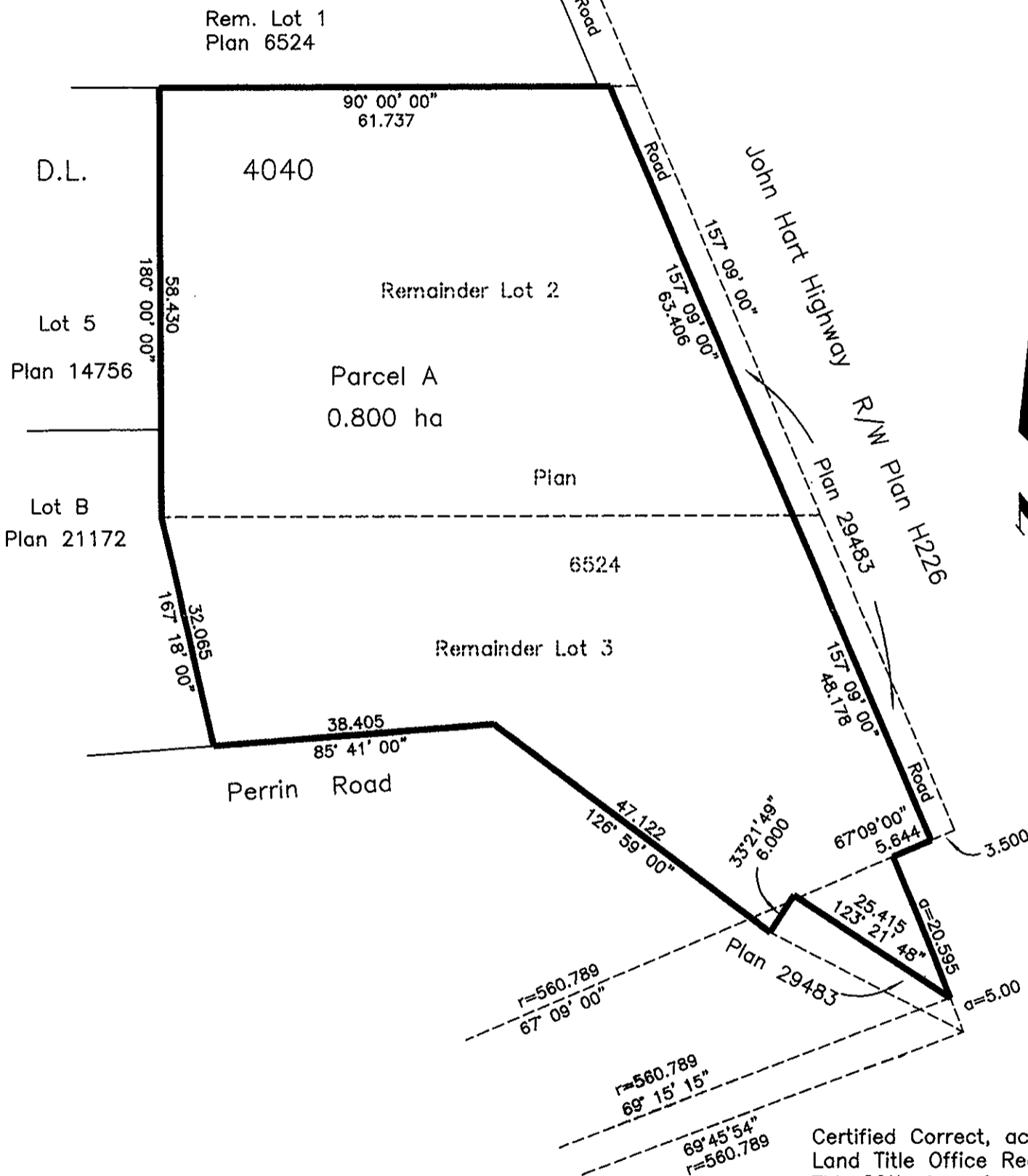

Certified Correct, according to
 Land Title Office Records.
 This 29th day of May, 2001.

Owner:

Eugene Alonzo Clark

Eugene Alonzo Clark

Kelly May Clark

Kelly May Clark

Witness to both

Dan M. Marcotte

Print Name

440 Brunswick St

Address

Prince George, BC V2C 2B6

Postal Code

Surveyor

Occupation

Gordon Kilbride

Gordon Kilbride, B.C.L.S.

This plan lies within the Fraser-Fort
 George Regional District.

KILBRIDE LAND SURVEYING LTD.

British Columbia Land Surveyors

Prince George, B.C.

Ph: (250) 562-1196 Fax: 562-3656

F.B.

D.L. 4040

File No. 010089