

EXPLANATORY PLAN OF CONSOLIDATION OF
 LOTS 23 & 24, BLOCK 80, PLAN 752,
 DISTRICT LOT 937 CARIBOO DISTRICT & REM. THAT
 PART OF DISTRICT LOT 937, CARIBOO DISTRICT
 SHOWN AS CLOSED ROAD ON PLAN 18727.

6910

PLAN No. BCP - - - - -

DEPOSITED IN THE LAND TITLE OFFICE
 AT NEW WESTMINSTER, B.C., THIS 22ND
 DAY OF August, 2003

B.C.G.S. 93G.097

PURSUANT TO SECTION 100(1)(b) OF LAND TITLE ACT.

REGISTRAR

BV333094



SCALE = 1 : 500

ALL DISTANCES SHOWN ARE IN METRES.

BEARINGS ARE ASTRONOMIC AND ARE DERIVED FROM PLAN 21089.

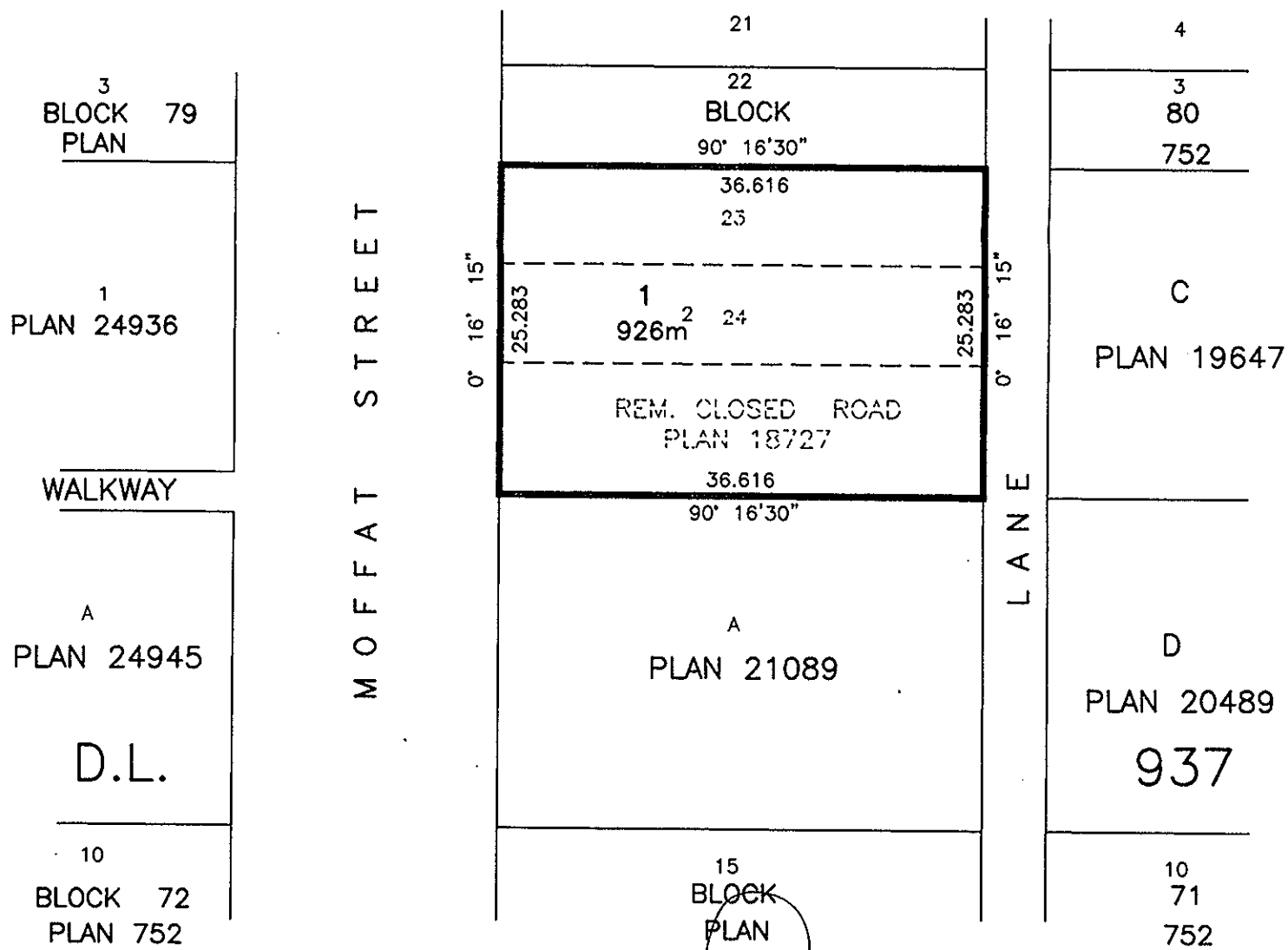

Eric Edward Peacock
 OWNER : ERIC EDWARD PEACOCK
Treva Kathleen Peacock
 OWNER : TREVA KATHLEEN PEACOCK
Brenda Myhre
 WITNESS (AS TO BOTH SIGNATURES)
 PRINT NAME BRENDA MYHRE
 ADDRESS 1100 Patricia Blvd.
Prince George, BC V2L 3V9
 OCCUPATION Property Assistant

CERTIFIED CORRECT
 ACCORDING TO LAND TITLE OFFICE RECORDS
 THIS 1ST DAY OF AUGUST, 2003.

R. L. Johns
 R. L. JOHNS, B.C.L.S., C.L.S.

ECP NO. 4044

THIS PLAN LIES WITHIN THE FRASER-FORT GEORGE REGIONAL DISTRICT.

R. L. JOHNS LAND SURVEYING LTD.
 LEGAL AND ENGINEERING SURVEYS
 240 VICTORIA STREET
 PRINCE GEORGE, B. C. V2L 2J4
 PHONE: (250)562-5759
 FAX: (250)562-5703

2003055