

REFERENCE PLAN OF ROAD
DEDICATION OVER PART OF
LOT 1, DISTRICT LOT 485,
CARIBOO DISTRICT,
PLAN PGP47197.

Pursuant to Section 107 of the
Land Title Act.
BCGS 93G.087

Scale: 1 : 2000 (Distances are in metres)



PLAN NO. BCP 41439

Deposited in the Land Title Office at New
Westminster this 16 day of July 2009.

REGISTRAR

REF. # BB 1084425

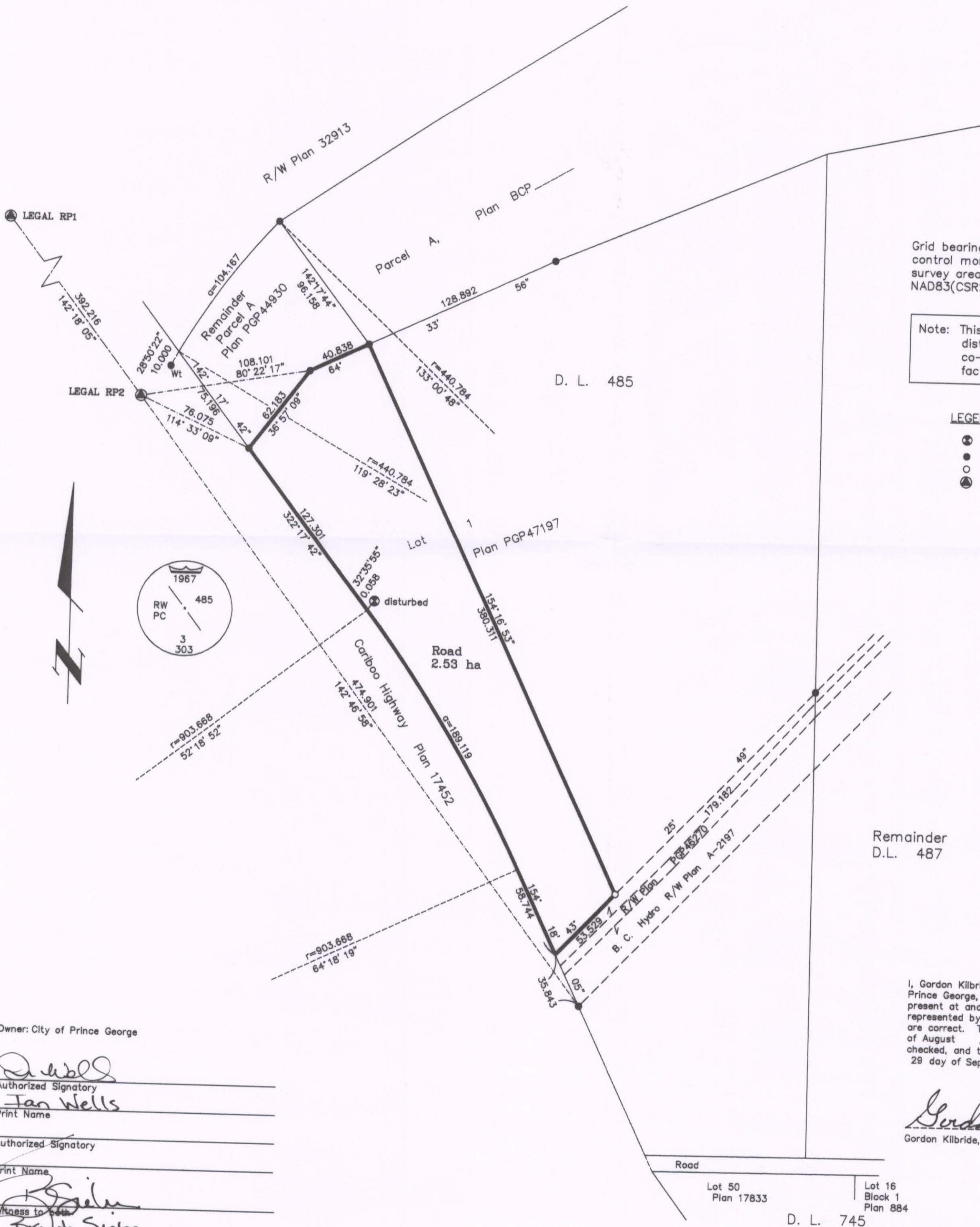

Grid bearings are derived from observations between control monuments Legal RP1 and Legal RP2 integrated survey area number 39, City of Prince George, B.C. NAD83(CSRS)

Note: This plan shows ground level measured distances. Prior to computation of U.T.M. co-ordinates multiply by the combined factor 0.9995124

LEGEND

- ⊙ Standard Capped Post Found
- Standard Iron Post Found
- Standard Iron Post Placed
- ⊙ Control Monument Found

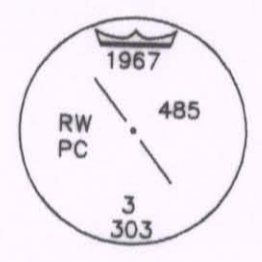

Owner: City of Prince George

Authorized Signatory: *[Signature]*
Print Name: Jan Wells

Authorized Signatory: *[Signature]*
Print Name: *[Signature]*

Witness to: *[Signature]*
Print Name: Brenda Sieben

Address: 1100 Patricia Blvd
Prince George, BC V2L 3V9
Postal Code: V2L 3V9
Occupation: Property Administrator

I, Gordon Kilbride, a British Columbia Land Surveyor, of Prince George, in British Columbia, certify that I was present at and personally superintended the survey represented by this plan, and that the survey and plan are correct. The field survey was completed on the 16 day of August, 2007. The plan was completed and checked, and the checklist filed under #71118, on the 29 day of September, 2007.

[Signature]
Gordon Kilbride, B.C.L.S.

Approved under the Land Title Act this 12 day of June, 2009

[Signature]
Approving Officer
Ministry of Transportation
File No. PS704815

This plan lies within the Fraser-Fort George Regional District.

McElhanney
McElhanney Associates
Land Surveying Ltd.
Prince George, B.C.
Ph: (250) 561-2229 Fax: 563-1941

F.B.- DD27 | D.L.- 485 | File No. -5562-2

Original