

Deposited in the Land Title Office at New Westminster this 16 day of JAN, 2003.

REFERENCE PLAN OF CONSOLIDATION
 OF PARCEL 1, PLAN PGP43644,
 LOTS 9 TO 12, BLOCK 17, PLAN 701
 AND CLOSED LANE, PLAN BCP01181,
 ALL OF DISTRICT LOT 934,
 CARIBOO DISTRICT.
 Pursuant to Section 100(1)(b) of
 the Land Title Act.
 B.C.G.S. 93G.097

REGISTRAR

BY 15486

Scale: 1 : 1000 (Distances are in metres)



- LEGEND**
- Standard Iron Post Found
 - Standard Iron Post Placed
 - ⊙ Control Monument Found

Note: This plan shows ground level measured distances. Prior to computation of U.T.M. co-ordinates multiply by the combined factor 0.999514

Grid bearings are derived from observations between control monuments 85H1065 and 85H1329, integrated survey area number 39, City of Prince George, B.C. NAD83(CSRS)

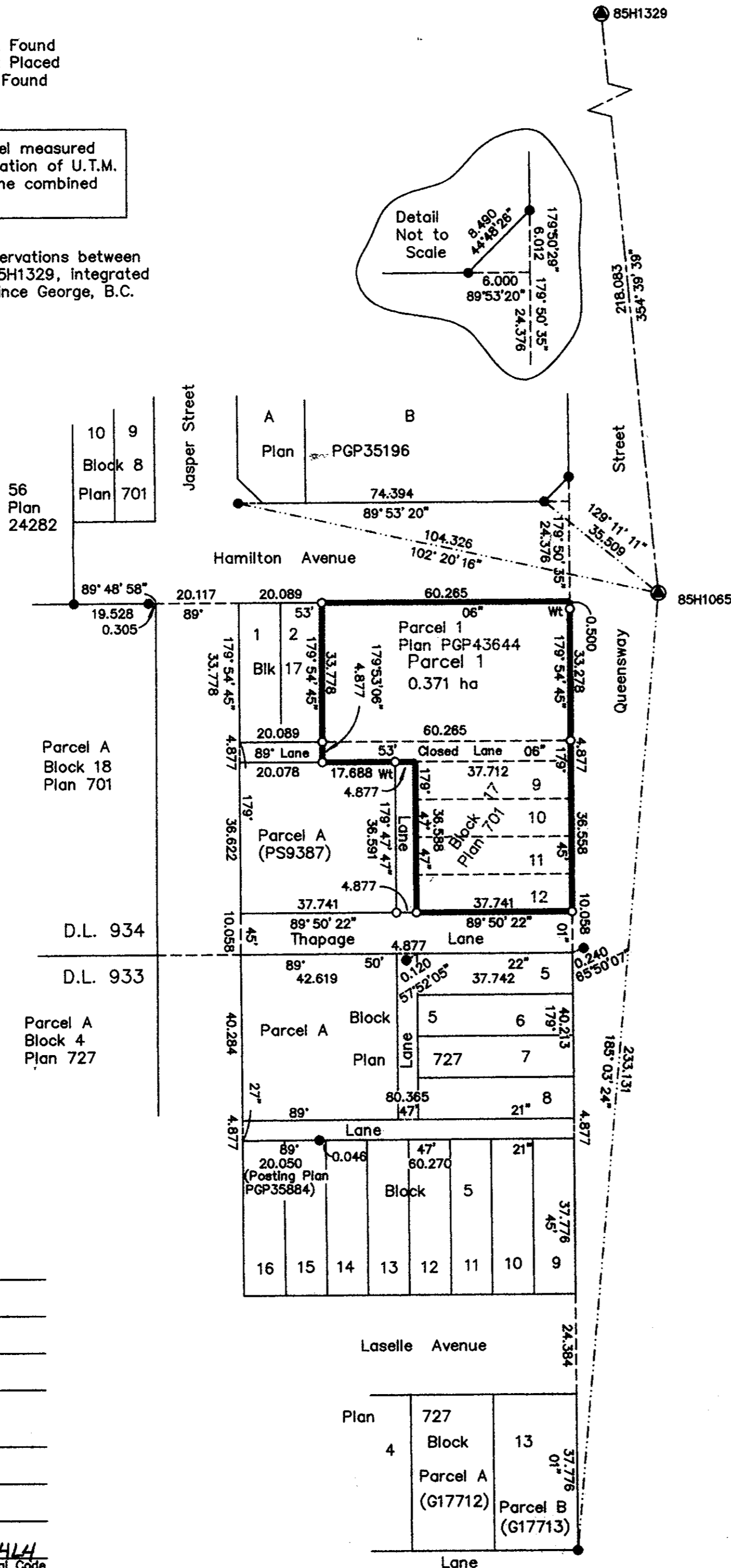
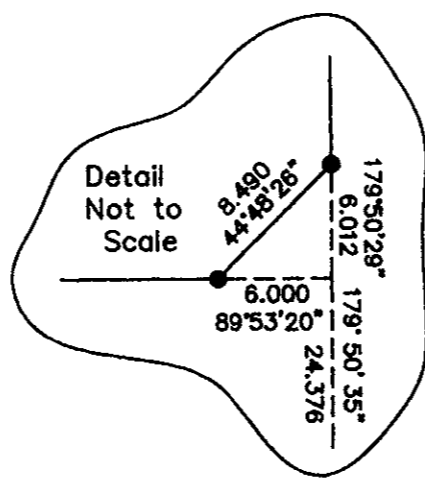

Owner: Shaw Cablesystems Limited
 Inc. No. A55553

Authorized Signatory
 Colin Patterson

Print Name
 Shannon Donnic

Print Name

Witness to both
 Tami Bowers

Print Name

Address
 900, 630 3rd Ave S.W.
 Calgary, AB T2P 4L4
 Postal Code

Executive Assistant
 Occupation

I, Gordon Kilbride, a British Columbia Land Surveyor, of Prince George, in British Columbia, certify that I was present at and personally superintended the survey represented by this plan, and that the survey and plan are correct. The survey was completed on the 18th day of January, 2002.

Gordon Kilbride
 Gordon Kilbride, B.C.L.S.

This plan lies within the Fraser-Fort George Regional District.

KILBRIDE LAND SURVEYING LTD.
 British Columbia Land Surveyors
 Prince George, B.C.
 Ph: (250) 562-1196 Fax: 562-3656

F.B. WL46 D.L. 934 File No. 010246