

Deposited in the Land Title Office at New Westminister this 31 day of Oct 2002.

MTA00658

REGISTRAR

EXPLANATORY PLAN TO ACCOMPANY ROAD EXCHANGE BY LAW No. 7416, PURSUANT TO SECTION 535 OF THE LOCAL GOVERNMENT ACT, OPENING AS ROAD PART OF LOT 19, BLOCK 233 AND CLOSING LANE IN BLOCKS 233 AND 234, PLAN 1268, DISTRICT LOT 343, CARIBOO DISTRICT. B.C.G.S. 93G.097 Pursuant to Section 120 of the Land Title Act.

Scale: 1 : 750 (Distances are in metres)



Bearings are astronomic, derived from Plan 1268

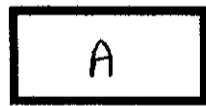
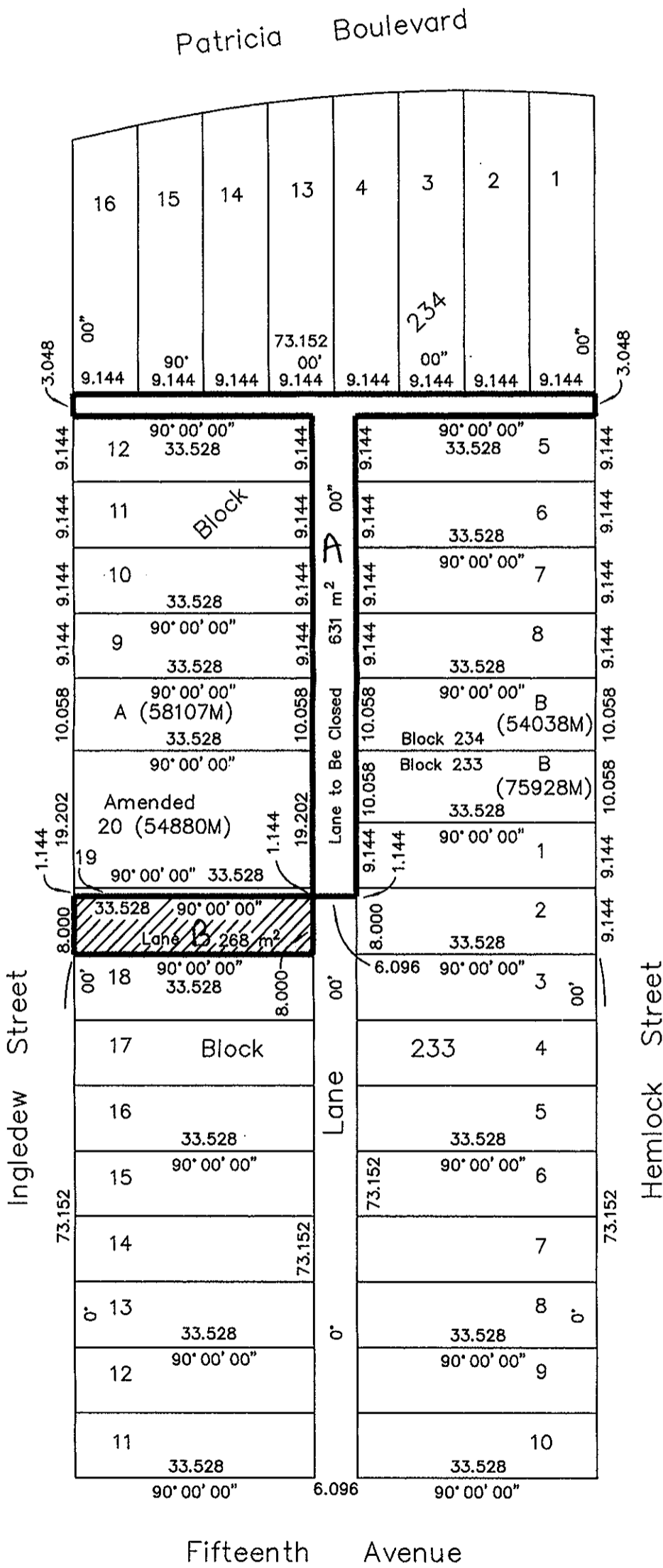

denotes Road to be Closed



denotes Road to be Opened

Certified Correct, according to Land Title Office Records. This 13 day of May, 2002.

Gordon Kilbride
Gordon Kilbride, B.C.L.S.

This plan lies within the Fraser-Fort George Regional District.

KILBRIDE LAND SURVEYING LTD. British Columbia Land Surveyors Prince George, B.C. Ph: (250) 562-1196 Fax: 562-3656		
F.B.-	D.L.- 343(233)	File No. -000188BL