

EXPLANATORY PLAN OF LEASEHOLD
OVER THE MAIN FLOOR OF TWO -
ONE STORY BUILDINGS AND
EASEMENT AREA ON PARCEL 1,
DISTRICT LOT 1574, CARIBOO
DISTRICT PLAN BCP 13718.

PLAN NO. BCP 13719

Deposited in the Land Title Office at New
Westminster this 4 day of OCT 2004.

REGISTRAR

BW458901

Pursuant to Section 99
of the Land Title Act.

B.C.G.S. 93G.097

Scale: 1 : 1000 (Distances are in metres)

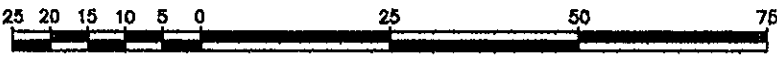

LEGEND



denotes Building Lease Area B



denotes Building Lease Area A

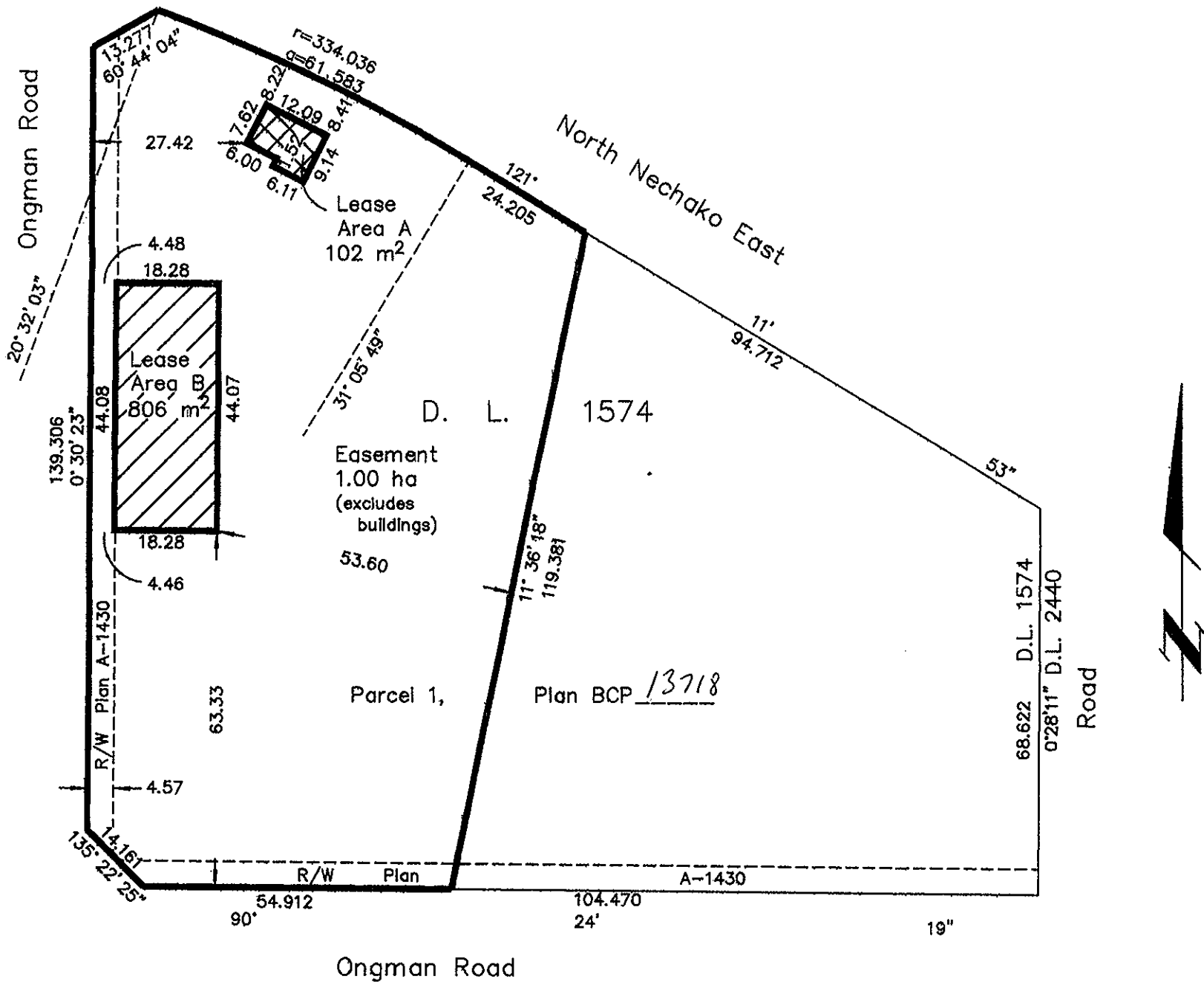

Certified Correct, according to Land Title
Office Records. This 14 day of
July, 2004. The plan was
completed and checked, and the checklist
filed under #18234, on the 16 day
of July, 2004.

Dale Keown

Dale Keown, B.C.L.S.

This plan lies within the Fraser-Fort
George Regional District.

KILBRIDE LAND SURVEYING LTD.
British Columbia Land Surveyors
Prince George, B.C.
Ph: (250) 562-1196 Fax: 562-3656

F.B.- XC15

D.L.- 1574

File No. -040103-L