

REFERENCE PLAN OF  
 CONSOLIDATION OF  
 LOTS 1, 2 AND LOT A  
 (BV243319), DISTRICT  
 LOT 1433, CARIBOO  
 DISTRICT, PLAN PGP42017.  
 Pursuant to Section 100(1)(b)  
 of the Land Title Act.  
 B.C.G.S. 93G.097

PLAN NO. BCP 10250

Deposited in the Land Title Office at New  
 Westminster this 31 day of March 2004.

Grid bearings are derived from observations between  
 control monuments 85H1240 and 85H1233, integrated  
 survey area number 39, City of Prince George, B.C.  
 NAD83(CSRS)

Note: This plan shows ground level measured  
 distances. Prior to computation of U.T.M.  
 co-ordinates multiply by the combined  
 factor 0.9995116

REGISTRAR

*BW127565*

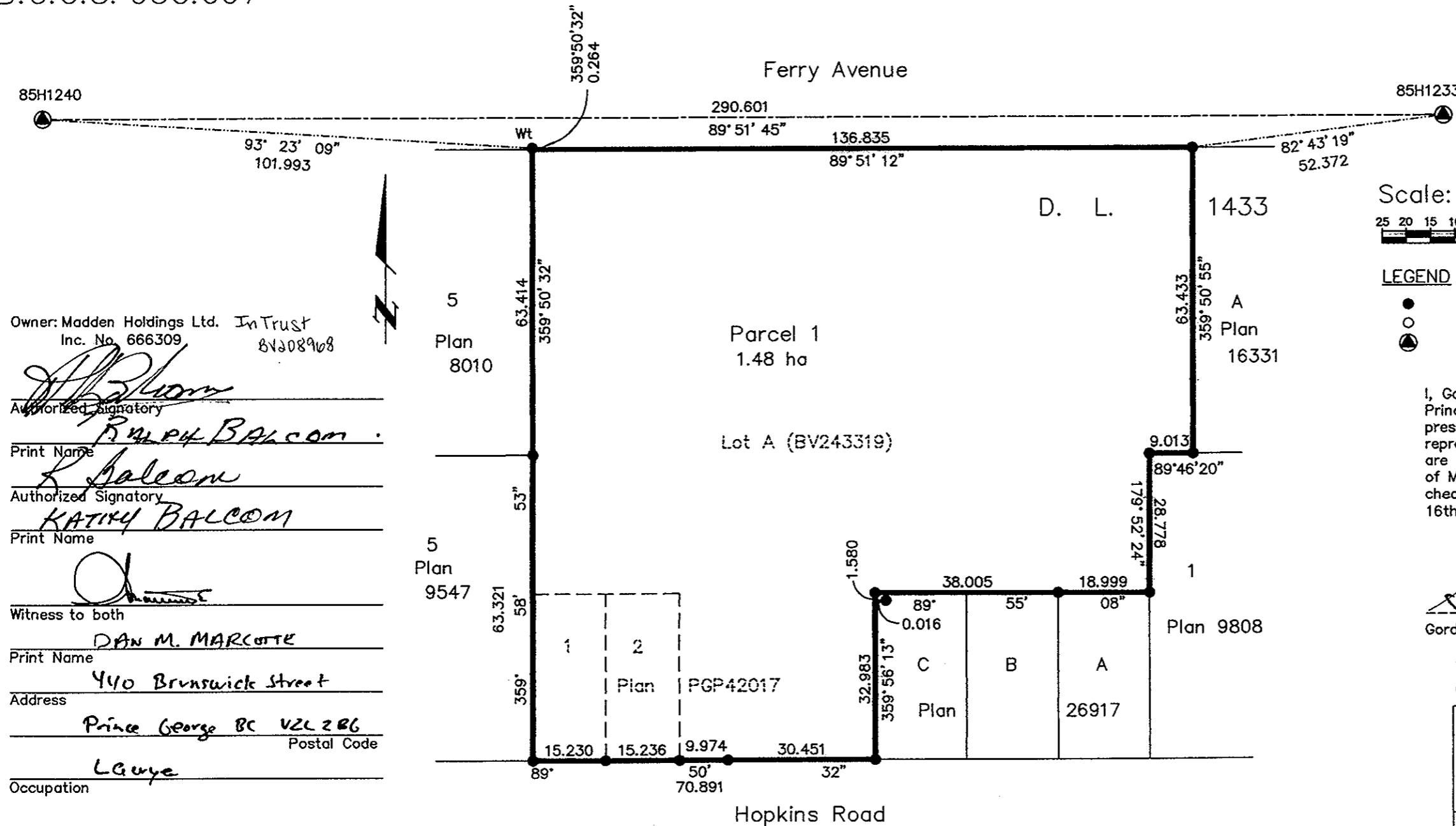

Scale: 1 : 1000 (Distances are in metres)



LEGEND

- Standard Iron Post Found
- Standard Iron Post Placed
- ⊙ Control Monument Found

I, Gordon Kilbride, a British Columbia Land Surveyor, of  
 Prince George, in British Columbia, certify that I was  
 present at and personally superintended the survey  
 represented by this plan, and that the survey and plan  
 are correct. The field survey was completed on the 11th day  
 of March, 2004. The plan was completed and  
 checked, and the checklist filed under #12737, on the  
 16th day of March, 2004.

*Gordon Kilbride*  
 Gordon Kilbride, B.C.L.S.

This plan lies within the Fraser-Fort  
 George Regional District.

**KILBRIDE LAND SURVEYING LTD.**

British Columbia Land Surveyors

Prince George, B.C.

Ph: (250) 562-1196 Fax: 562-3656

F.B.- XB07

D.L.- 1433

File No. -040041

Owner: Madden Holdings Ltd. In Trust  
 Inc. No. 666309 81208968

*Ralph Balcom*  
 Authorized Signatory  
 Print Name Ralph Balcom

*Katrina Balcom*  
 Authorized Signatory  
 Print Name Katrina Balcom

*Dan M. Marcotte*  
 Witness to both  
 Print Name DAN M. MARCOTTE  
 Address 440 Brunswick Street  
Prince George BC V2L 2R6  
 Postal Code  
 Occupation LGuy