

REFERENCE PLAN OF CONSOLIDATION OF LOT A,
 DISTRICT LOT 8180, PLAN 15750; LOT 1,
 DISTRICT LOT 8180, PLAN PGP43039; LOT A,
 DISTRICT LOT 8180, PLAN 6932 EXCEPT
 PLANS 15750 AND 21077; LOT A, DISTRICT LOT 8180,
 PLAN 21094, EXCEPT PLANS BCP10187 AND BCP10188;
 DISTRICT LOT 8173 EXCEPT PLAN 21077; DISTRICT
 LOT 8176 EXCEPT PLANS PGP40385 AND BCP10187;
 DISTRICT LOT 8179 EXCEPT PLANS 21094 AND BCP10187
 AND EXCEPT CENTRAL AVENUE AS SHOWN ON THE PLAN
 ATTACHED TO 7785M; AND THAT PART OF DISTRICT
 LOT 8179 DESCRIBED AS CENTRAL AVENUE
 AS SHOWN ON THE PLAN ATTACHED TO 7785M
 EXCEPT PLANS 21094 AND BCP10187, ALL IN
 CARIBOO DISTRICT.

PLAN NO. BCP10189

Deposited in the Land Title Office at New
 Westminster this 26 day of MARCH 2004

Deputy Registrar *Sandy King - bec.*
 REF. # BW/20586

Pursuant to Section 100(1)(b)
 of the Land Title Act.
 B.C.G.S. 93G.087

Scale: 1 : 2500 (Distances are in metres)

Grid bearings are derived from observations between
 control monuments 85H1222 and 85H1231 integrated
 survey area number 39, City of Prince George, B.C.
 NAD83(CSRS)

Note: This plan shows ground level measured
 distances. Prior to computation of U.T.M.
 co-ordinates multiply by the combined
 factor 0.9995125

- LEGEND
- Standard Concrete Post Found
 - Standard Iron Post Found
 - Standard Iron Post Placed
 - Control Monument Found

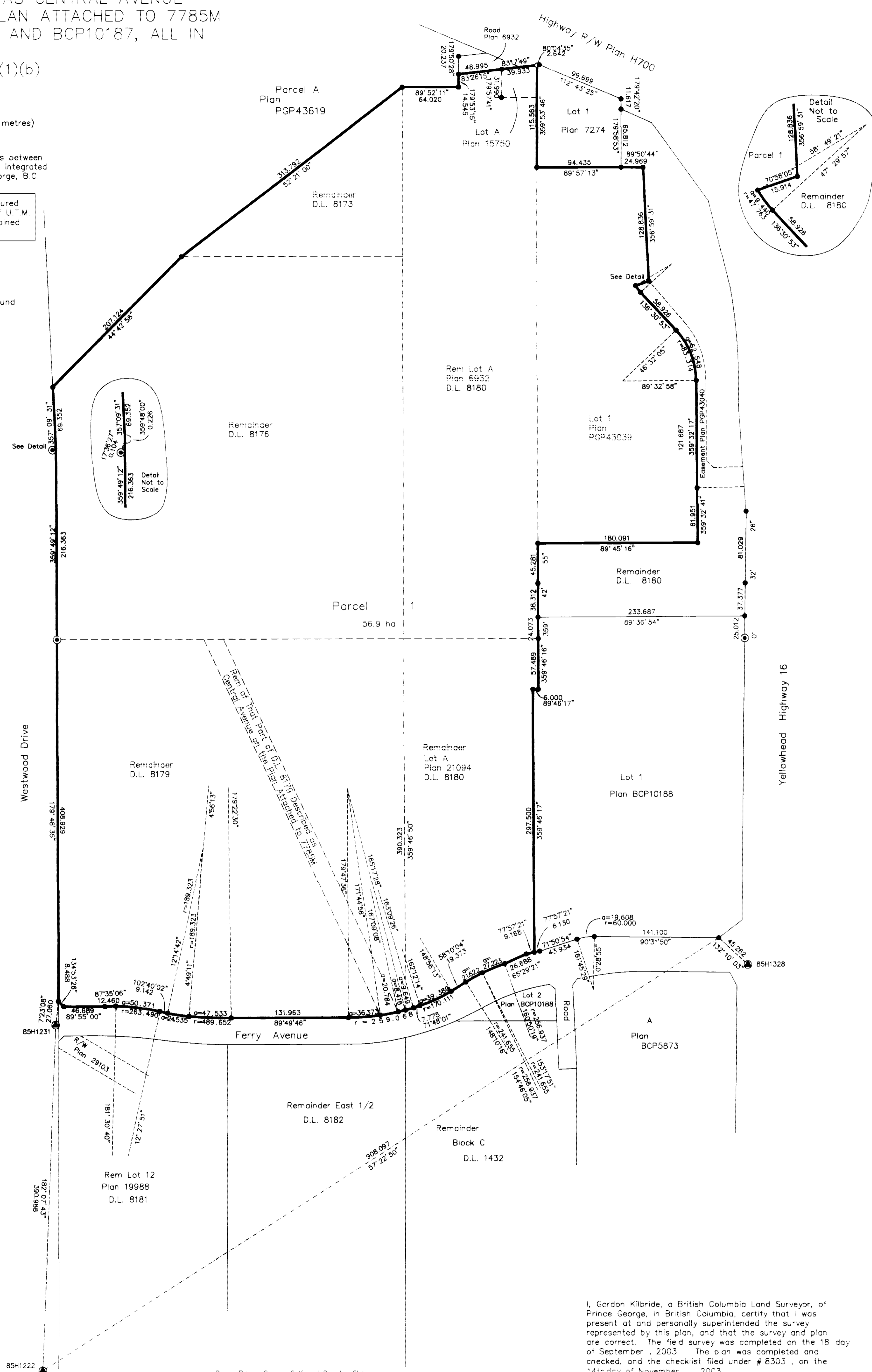

I, Gordon Kilbride, a British Columbia Land Surveyor, of
 Prince George, in British Columbia, certify that I was
 present at and personally superintended the survey
 represented by this plan, and that the survey and plan
 are correct. The field survey was completed on the 18 day
 of September, 2003. The plan was completed and
 checked, and the checklist filed under # 8303, on the
 14th day of November, 2003.

Owner: Prince George Golf and Country Club Ltd.

Authorized Signatory
Kevin W. Bowman
 Print Name: Kevin W. Bowman

Authorized Signatory
Bob Handish
 Print Name: Bob Handish

Witness to both
D. Neil King
 Print Name: D. NEIL KING

Address: 339 WILLIAMS CRES
 PRINCE GEORGE, B.C. V2N 1Y2
 Postal Code: V2N 1Y2
 Occupation: GOLF COURSE MANAGER

Gordon Kilbride
 Gordon Kilbride, B.C.L.S.

This plan lies within the Fraser-Fort
 George Regional District.

KILBRIDE LAND SURVEYING LTD.
 British Columbia Land Surveyors
 Prince George, B.C.
 Ph: (250) 562-1196 Fax: 562-3656

F.B. - XD13 D.L. - 8180 File No. - 030197

ORIGINAL