

EXPLANATORY PLAN OF
 THE MOST WESTERLY 156 FEET OF
 LOT 5 - BLOCK 12 - PLAN 837
DISTRICT LOT 2508
 CARIBOO DISTRICT

SCALE: 1" = 200'

PLAN N° **B7910**

Deposited in the Land Registry
 Office at Kamloops, B.C. this
27 day of Oct, 1965.

[Signature]
 Registrar

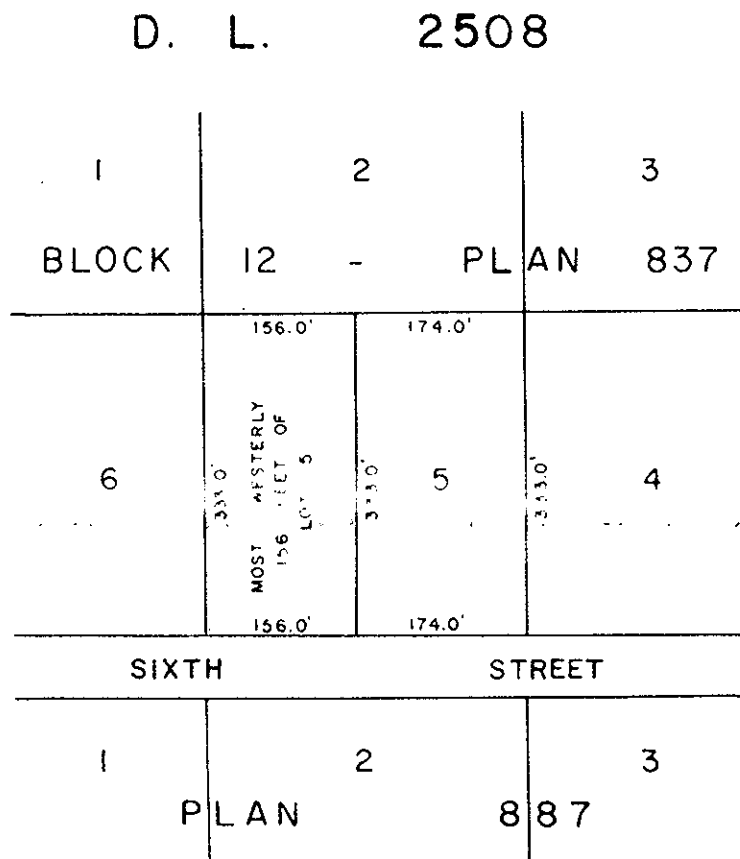

CERTIFIED CORRECT
 This 1st day of June, 1965.
 According to plans of record in
 the Kamloops Land Registry Office.

[Signature]
 D. A. DUFFY, B.C.L.S.

Approved under the Land Registry Act
 this 25 day of June, 1965.

[Signature]
 Approving Officer, Dept. of Highways.

W.D. USHER & ASSOCIATES
 LAND SURVEYORS
 PRINCE GEORGE, B.C.
 1651

[Signature]
 Owner

[Signature]
 Witness