

Explanatory Plan to Accompany By Law No.1707  
 City of Prince George B.C. Closing part of  
 Lane in Block 133 District Lot 938 Plan 752

Plan No B7 887

Deposited in the Land Registry Office  
 at Kamloops B.C.  
 this 5 day of July 1965

CARIBOO DISTRICT

SCALE 1" = 50'

*[Signature]*  
 REGISTRAR.

LEGEND

Bearings are astronomic and are derived from  
 O.I.Ps found on the North boundary of Henderson  
 Avenue shown as S 89° 40' E on Plan M-286  
 • O.I.P. ----- denotes ----- Old iron post found  
 • I.P. ----- denotes ----- Iron post set.

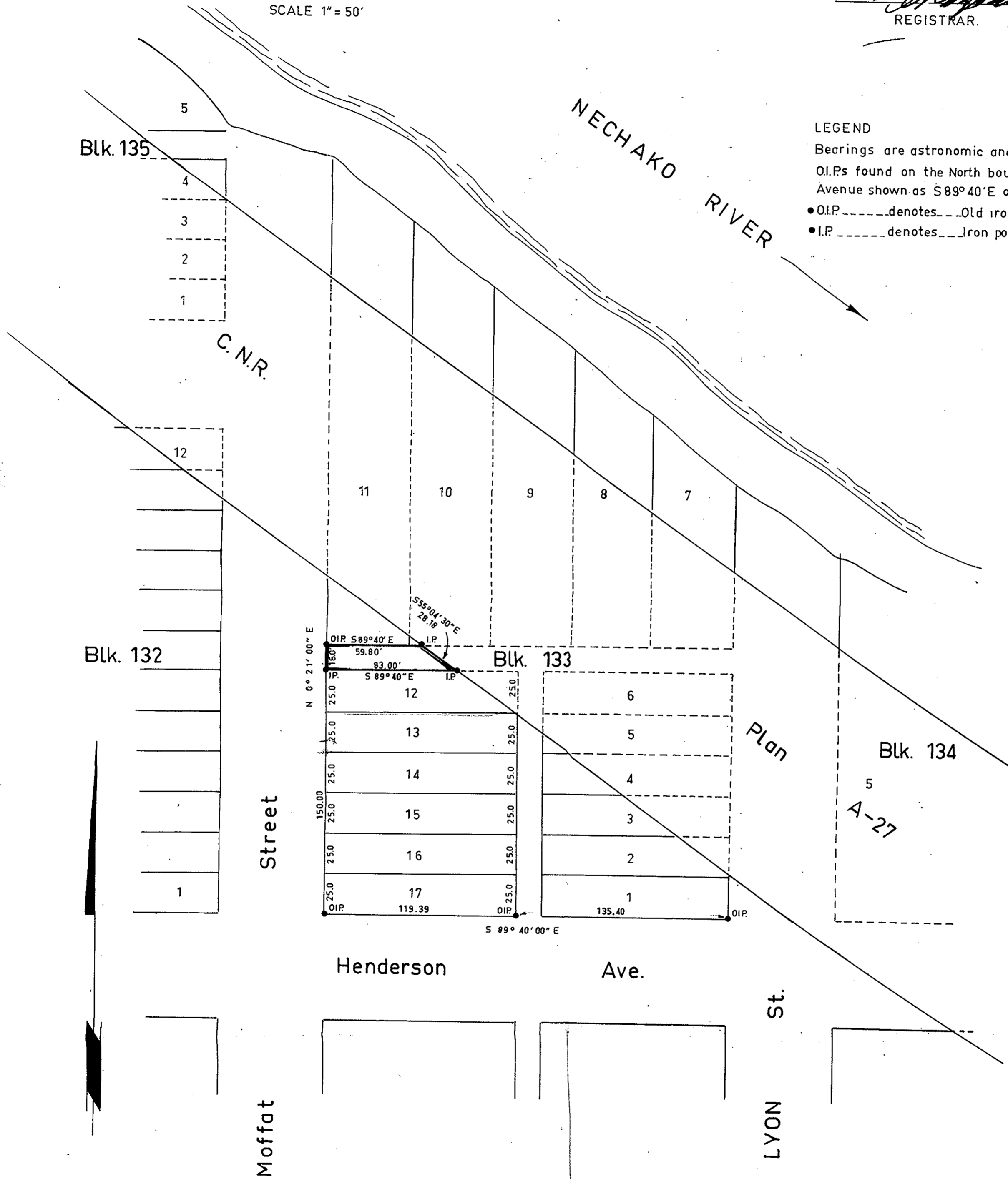

Certified correct  
 this 5th day of JUNE 1965

*[Signature]*

B.C.L.S.

McWilliam, Whyte, Serle & Goble  
 British Columbia Land Surveyors

checked	f	s	d	x	REF NO. 65100-12
<i>[Signature]</i>					