

EXPLANATORY PLAN TO ACCOMPANY BY-LAW  
 N<sup>o</sup> 1697, CITY OF PRINCE GEORGE, BRITISH COLUMBIA,  
 DIVERTING PART OF LANE WITHIN  
 BLOCK 238, PLAN 1268 & PLAN 9472  
**DISTRICT LOT 343**  
 CARIBOO DISTRICT  
 SCALE: 1" = 100'

PLAN N<sup>o</sup> **B7873**  
 Deposited in the Land Registry  
 Office at Kamloops, B.C. this  
 21 day of MAY, 1965.

*[Signature]*  
 Registrar

NOTE: Bearings are astronomic, derived from the east  
 boundary of the lane within Blocks 238 & 258.

LEGEND: ●OIP denotes an old iron pin found.  
 ●IP denotes an iron pin placed on this survey.  
 Lane to be closed by By-Law N<sup>o</sup> 1697 is shown outlined in red.  
 Lane to be dedicated by By-Law N<sup>o</sup> 1697 is shown outlined in green.

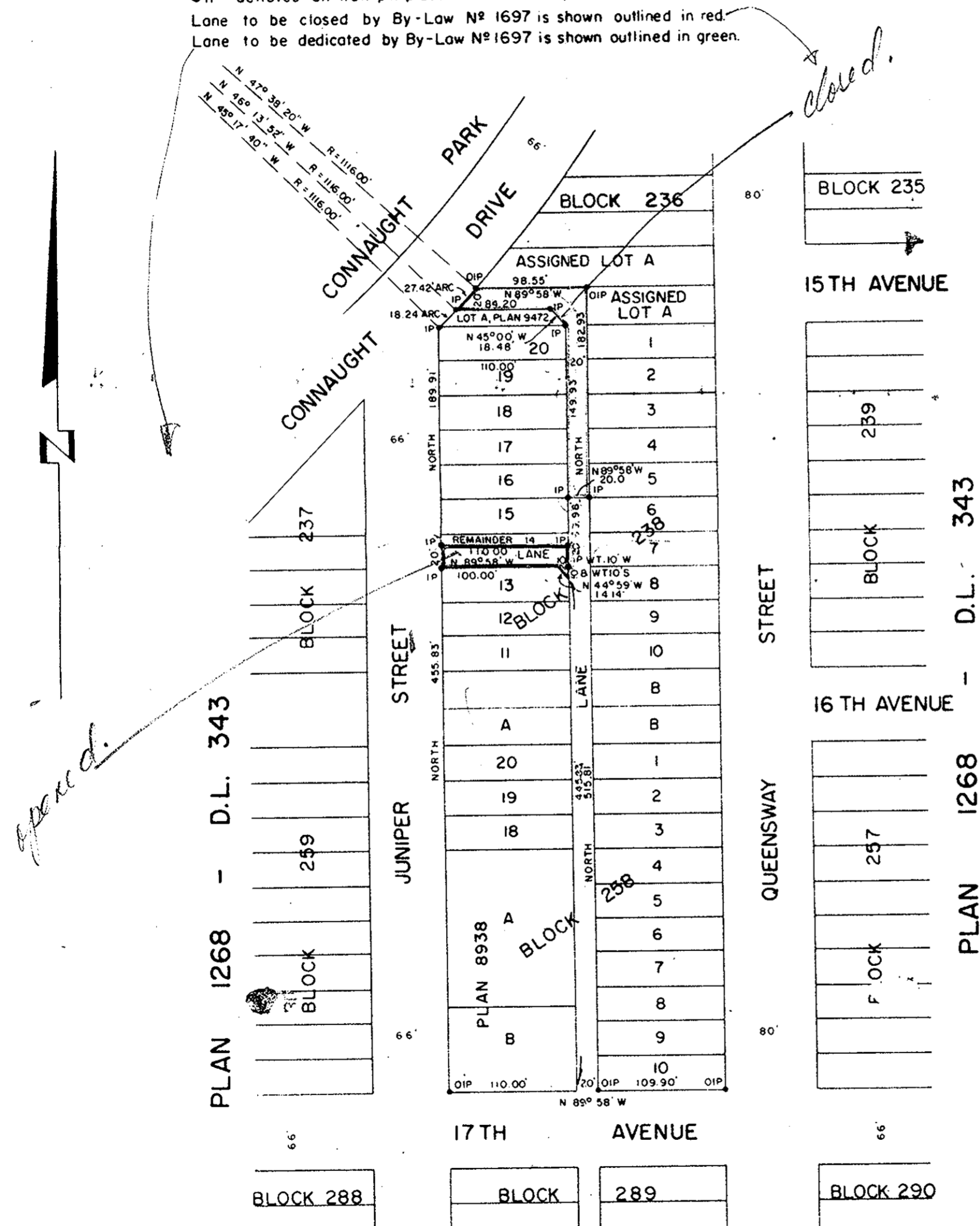

CERTIFIED CORRECT  
 This 14th day of October, 1964

*[Signature]*  
 D. A. Duffy, B.C.L.S.

W. D. USHER & ASSOCIATES  
 LAND SURVEYORS  
 PRINCE GEORGE, B.C.  
 Y 37-38 1482