

Plotted (HL)

# Plan No B7767

Explanatory Plan to Accompany By-Law No 1584  
City of Prince George, B.C., Closing Part of 14<sup>th</sup> Avenue  
Plan 646, District Lot 1429  
Cariboo District  
Scale: 1 inch = 50 feet

Deposited in the Land Registry Office at Kamloops, B.C.  
this 7 day of FEB 1964.

*[Signature]*  
Registrar

### Legend

Bearings are astronomic and are derived  
from the North bdy. of 14<sup>th</sup> Ave, shown as  
S. 89° 54' 40" E. on Plan 13671.

- Old Iron Post found, shown • OIP
- Iron Post set, shown • IP

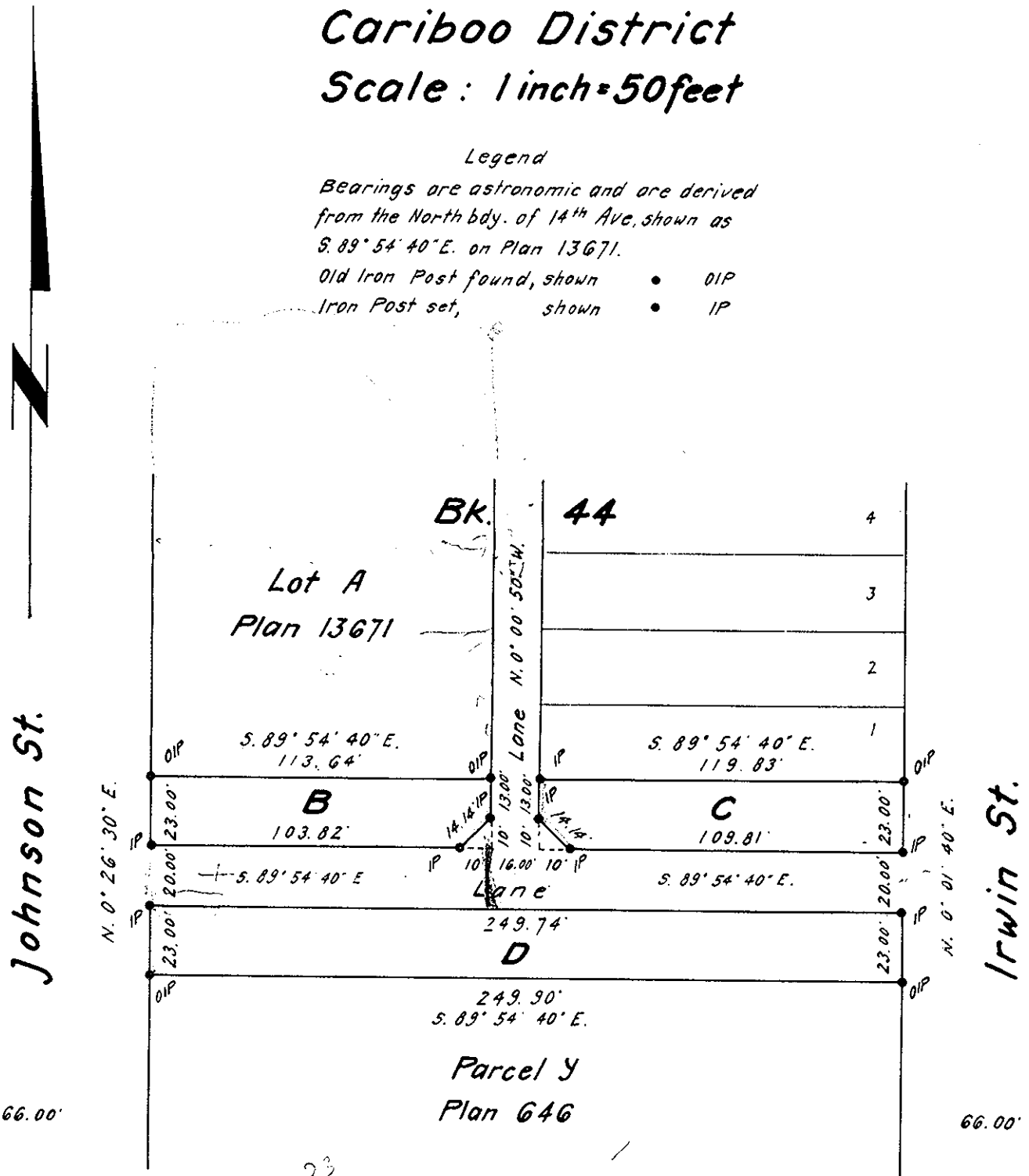

Certified Correct  
this 27<sup>th</sup> day of November 1963.

*[Signature]*  
R. J. Goble, B.C.L.S.

McWilliam, Whyte, Serle & Goble  
British Columbia Land Surveyors

checked	<input type="checkbox"/>	<input type="checkbox"/>	<input type="checkbox"/>	<input type="checkbox"/>	<input checked="" type="checkbox"/>	Ref. No 63100-C-2
---------	--------------------------	--------------------------	--------------------------	--------------------------	-------------------------------------	-------------------