

REFERENCE PLAN OF:  
PART OF THE NORTHEAST QUARTER OF DISTRICT LOT 627  
CARIBOO DISTRICT.

PLAN No B7725

Deposited in the Land Registry Office at Kamloops B.C.  
This 15<sup>th</sup> day of Aug 1963.

*[Signature]*  
Registrar.

D.L. 626.

— SCALE: 1 INCH = 200 FEET —

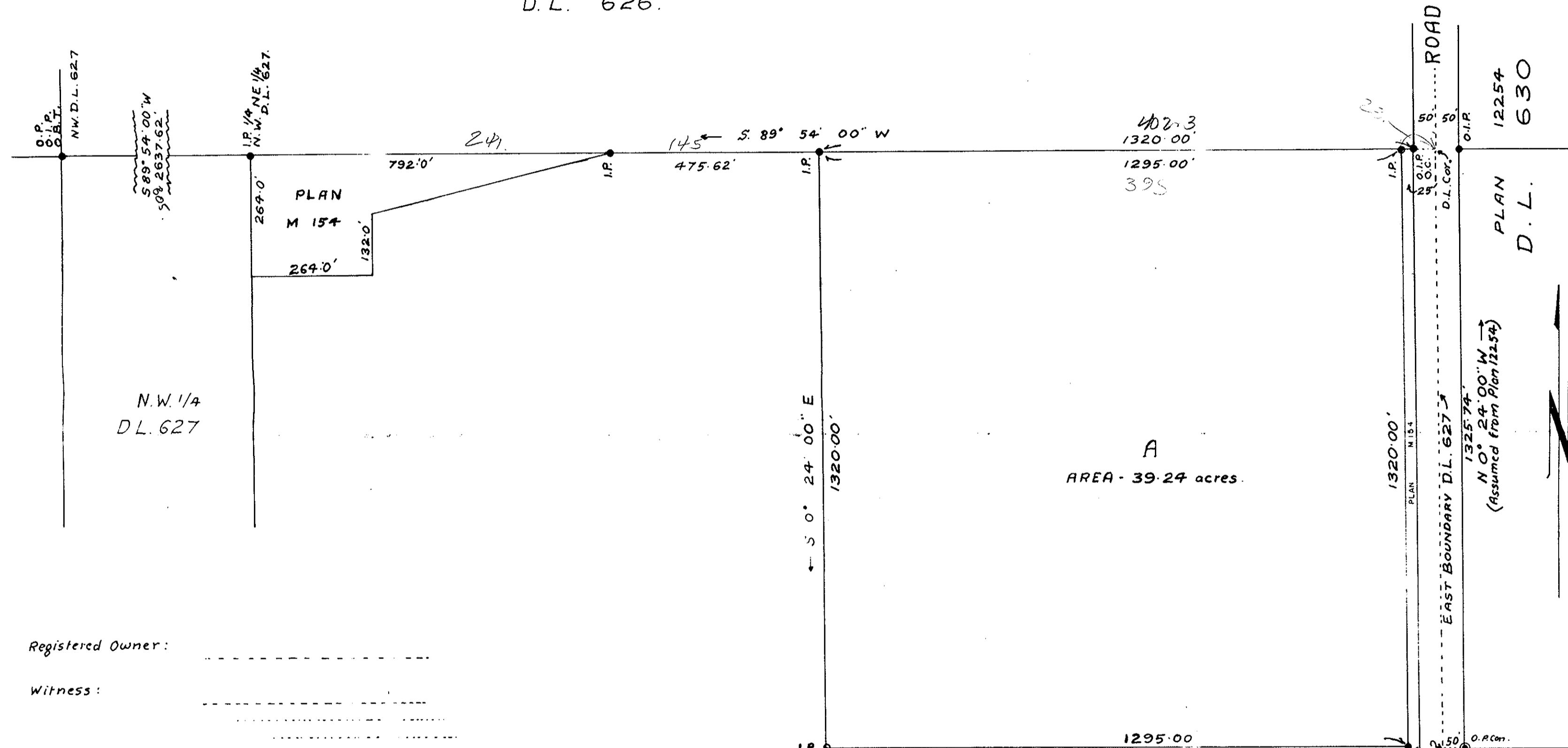

A  
AREA - 39.24 acres.

- LEGEND —
- Meridian from Plan 12254
  - I.P. denotes standard Iron Pin.
  - P denotes wooden Post.
  - R.Con. denotes pipe post in Concrete.
  - o' denotes 'old'.
  - D.L. denotes District Lot.
  - c' denotes Cairn.

Registered Owner: \_\_\_\_\_

Witness: \_\_\_\_\_

I, K.C. Rathbone, of Edmonton Alta, a British Columbia Land Surveyor, make oath and say that I was present at and did personally superintend the survey represented by this plan and that the survey and plan are correct. The said survey was completed on the 6<sup>th</sup> day of March 1963.

Sworn before me at Victoria B.C.  
this 2<sup>nd</sup> day of April 1963.

*[Signature]*  
A Commissioner for oaths in  
and for the Province of British Columbia.

N.E. 1/4  
DISTRICT LOT 627

Approved: *[Signature]*  
Approving Officer  
British Columbia Department of Highways.  
This 8<sup>th</sup> day of APRIL 1963.

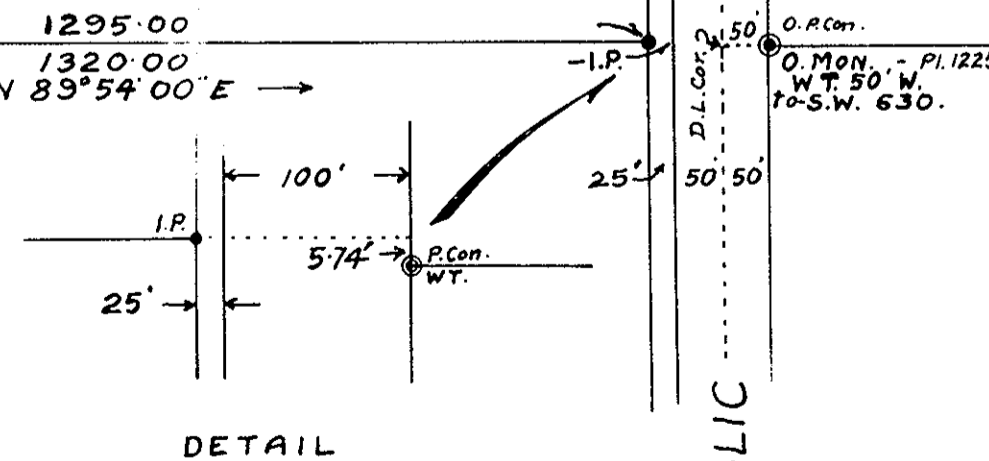

Secretary  
Department of Transport.

DEPARTMENT OF TRANSPORT  
REAL ESTATE  
PLAN SHOWING LAND REQUIREMENTS  
FOR RUNWAY 14-32  
EXTENSION.

PRINCE GEORGE  
B.C.

K.C.R.  
April 8<sup>th</sup> 1963 Scale: 1 in = 200 ft.  
Regional Real Estate Office EDMONTON ALTA

FILE P82-2

B.C.485