

Plan No B 5978  
 Deposited under section 79 of the  
 Land Registry Act this 15  
 day of April 1948

Deputy Registrar.

PLAN SHOWING PART OF PARCEL Z  
 PART OF DISTRICT LOT 343,  
 REGISTERED PLAN NO 1268  
 CARIBOO DISTRICT, BRITISH COLUMBIA.

SCALE: 200 FT. = 1 INCH.

**LEGEND.**  
 Bearings derived from Registered Plan No B 3729.  
 Corners defined on the ground by iron posts shown thus *IP*  
 Old iron posts found shown thus *O.I.P.*  
 Centre line Chainage along railway curve is on 100 foot chords  
 and fractions thereof.

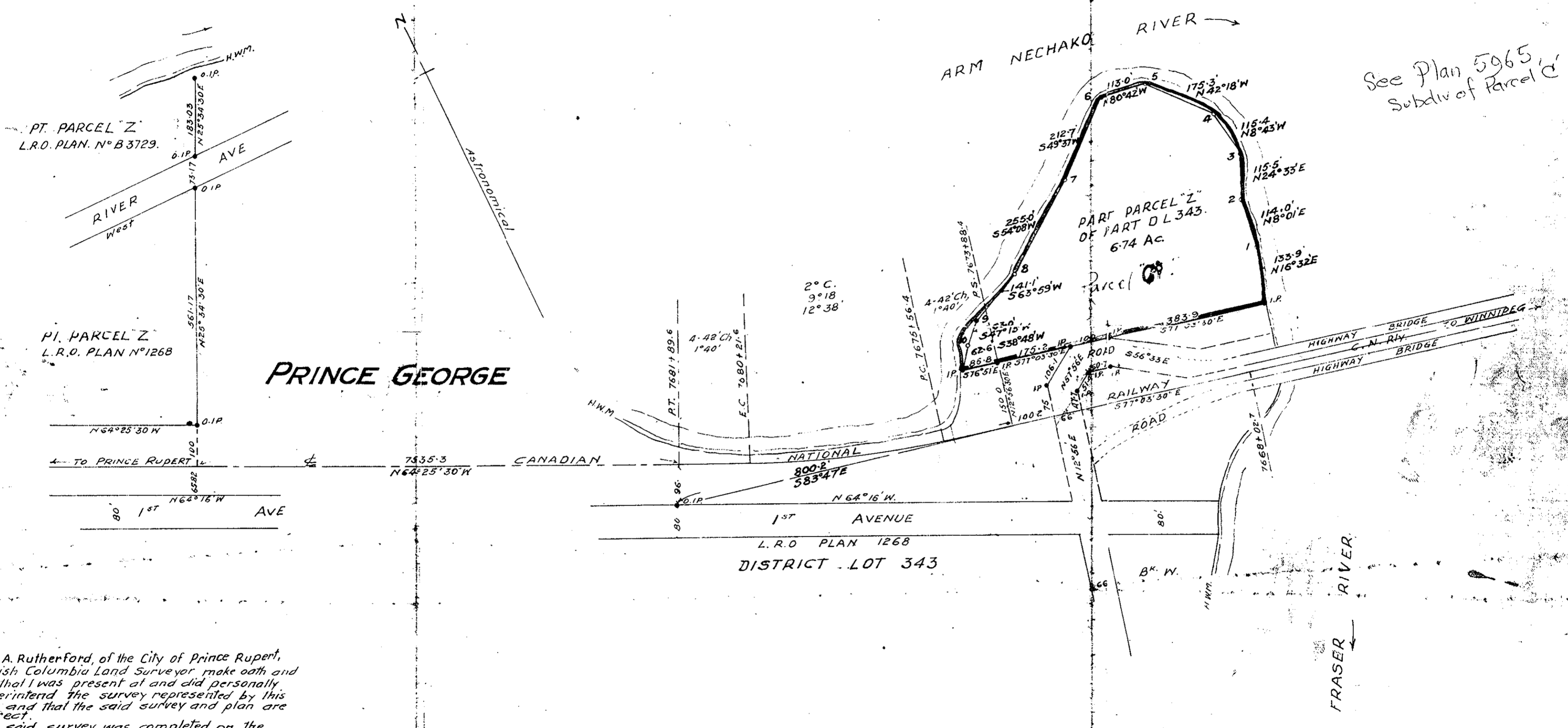

I, J. A. Rutherford, of the City of Prince Rupert,  
 British Columbia Land Surveyor make oath and  
 say that I was present at and did personally  
 superintend the survey represented by this  
 plan and that the said survey and plan are  
 correct.  
 The said survey was completed on the  
 Twenty Third day of July 1946

sworn before me at Prince Rupert, B.C.  
 this 24<sup>th</sup> day of July 1946

*A. Brooksbank*

A Notary Public in and for the  
 Province of British Columbia.

OWNER THE GRAND TRUNK PACIFIC RAILWAY CO.

*W. H. ...*  
 EXECUTIVE ASSISTANT  
*...*  
 SECRETARY

Approved under the Land Registry Act.

PR