

REFERENCE PLAN SHOWING

PLAN No 85931
 Deposited under Section 79 of
 'Land Registry Act' this 31st day
 of Jan 1945

PART OF LOT 931 CARIBOO DISTRICT.
 being residue of 20 acre parcels accompanying application 17133M to register title.
 Scale 4 chains to 1 inch.

Bearings Astronomic derived from Plan 1810
 The symbol ● IP indicates half inch square galvanized iron bar 2 1/2 feet long set.
 The symbol ○ OP indicates old monument found and used
 Distinguishing letters adopted from Tax Roll.

Registra

Signature of Registered Owner: *A Bird* +

Witness :-

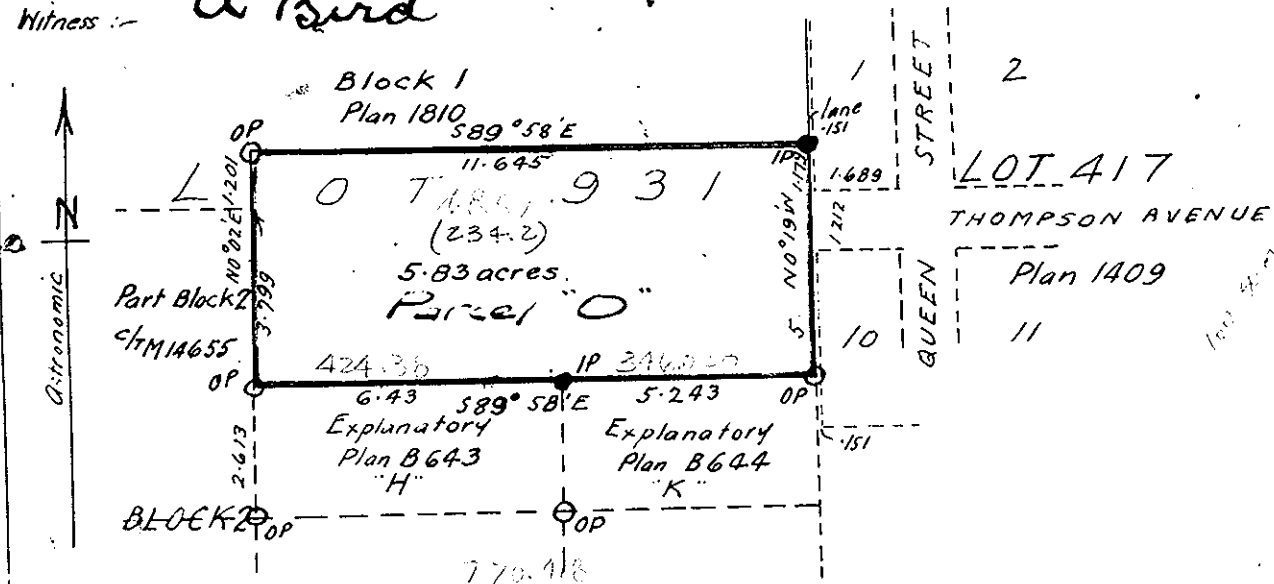

I, Ernest John Gook, of Quesnel, B.C., British Columbia Land Surveyor, make oath and say that I was present at and did personally superintend the survey represented by this plan, and that the survey and plan are correct. The said survey was completed on the 26th day of September, 1945.
 Sworn before me this 28 day of September, 1945.

E. J. Gook, L
 Quesnel.