

Plan No. B. 3543
Deposited 15th Aug, 1929

E. H. Burden
Registrar

PLAN OF SUBDIVISION
of part of
LOT 2611
CARIBOO DISTRICT. B.C.

Scale: 5 chains = 1 INCH.

LEGEND.

New Posts planted shewn ○ L.8171.
Old " found " ●
Bearings are astronomic
& derived from the westerly
boundary of Blk. "A."
3" wooden posts set

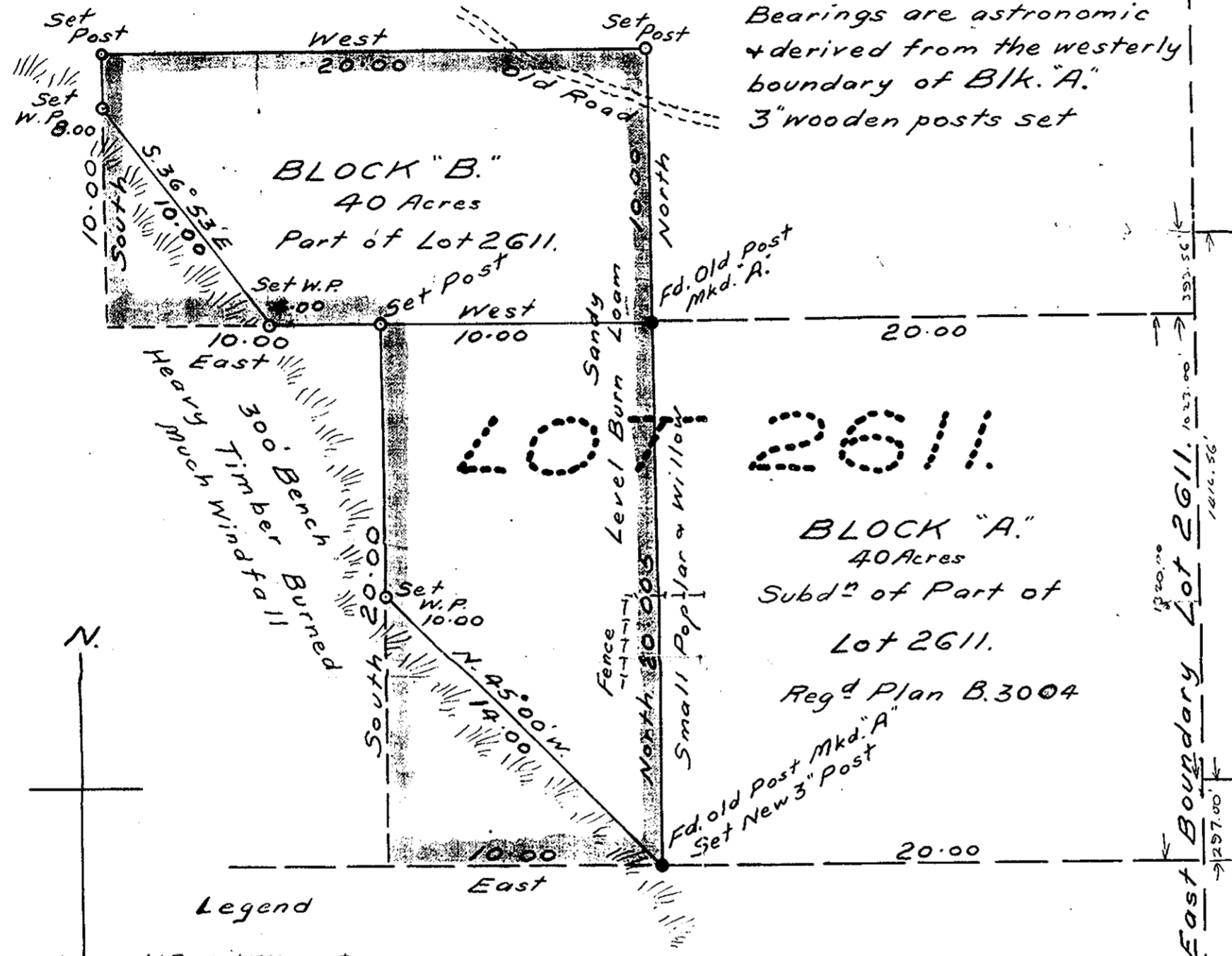

AST. N.

Legend

- W.P. - witness post
- mkd - marked
- reg'd - registered
- fd - found
- blk - block
- ast - astronomic
- N45°00'W - North 45 degrees West
- B.C. - British Columbia
- B.C.L.S. - British Columbia Land Surveyor.
- L. - Lot
- Subdⁿ - Subdivision

L.9265.

Owner. -----
Witness. -----
Witness. -----

L.9264.

I, E. H. Burden, British Columbia Land Surveyor,
make oath and say that I was present at and
did personally superintend the survey represented by
this plan and that the survey and plan are correct.
The said survey was completed on the 5th day of July 1929.

Approved under the provisions of
the Land Registry Act

Sworn before me at *Prince George* this 5th day of July 1929.
E. H. Burden B.C.L.S.

Registrar.

W. W. G. G. G.
A Notary Public in and for the Province of
British Columbia.

B 3543