

— SCALE: 1 INCH = 400 FEET —

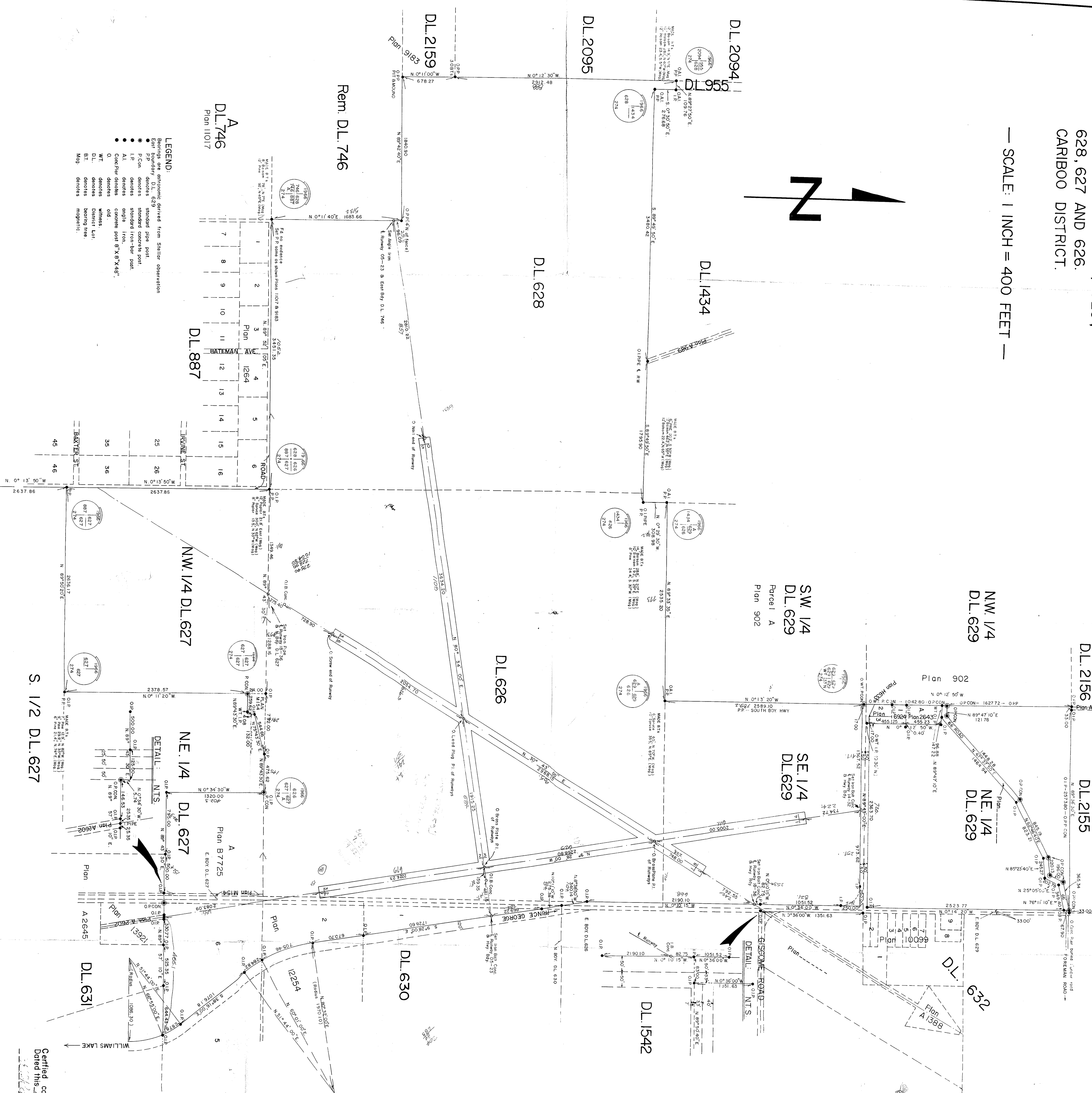

LEGEND:
Bearings are astronomic derived from Stellar observation

- P.P. denotes standard pipe post
- P.Con denotes standard concrete post
- I.P. denotes standard iron-bar post
- A.I. denotes angle iron
- C.P. denotes concrete post 8" X 8" X 48"
- O. denotes witness
- WT. denotes District Lot
- DL. denotes bearing tree
- BT. denotes bearing tree
- Mag denotes magnetic

S. 1/2 DL.627

Certified correct
Dated this _____ day of _____, 1967
B.C.L.S.