

PLANNED
Deposited under Section 29 of the
Land Registry Act 1913

REFERENCE PLAN OF
RIGHT-OF-WAY FOR POLE LINE
IN
LOT 483, and through LOTS 955 and 1434.
CARIBOO DISTRICT.

PLAN No. A 989
FILED 4th JUNE 1945

Scale 1 inch to 400 feet.
Bearings Astronomic referred to the meridian at north end of right-of-way.
The symbol \bullet IP indicates half-inch galvanized iron pipe two feet long set.

Right-of-way for pole line
20 feet wide
Expropriation Order and Plan
No. 1151

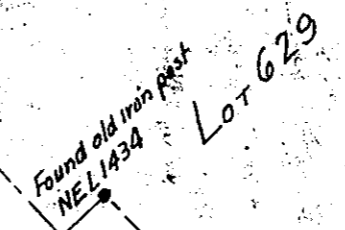
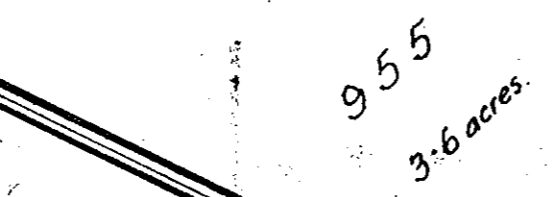
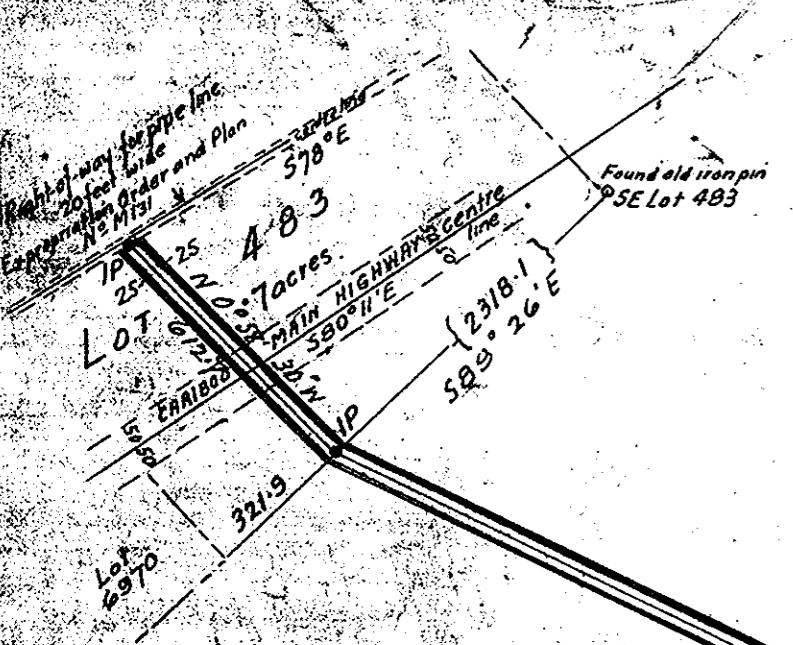

LOT

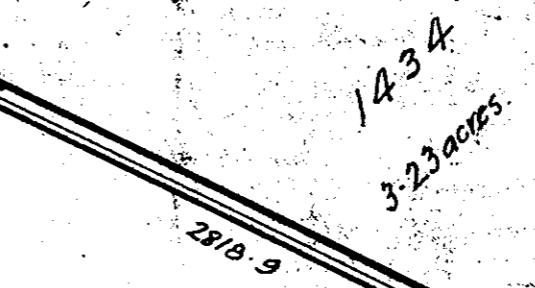
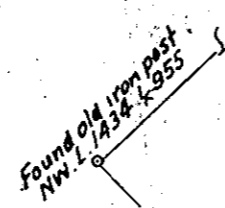

LOT

Signature of Registered Owner

Witness

I, Ernest John Gook, of Quesnel, B.C. British Columbia Land Surveyor, make oath and say that I was present at and did personally superintend the survey represented by this plan and that the survey and plan are correct. The said survey was completed on the 16th day of August 1944.
Sworn before me this 6th day of October, 1944.

[Signature]
Stipendiary Magistrate

[Signature]

