

PLAN OF RIGHT-OF-WAY THROUGH PARTS OF
DISTRICT LOTS 483 & 2156
 CARIBOO DISTRICT - BRITISH COLUMBIA
 SCALE: 1" = 200'

NOTE:
 Bearings are astronomic, derived from an observation on Polaris at the N.E. corner of Lot 1, Plan 5565, D.L. 483.
 Legend:
 ● OIP denotes on old iron pin found.
 ● IP denotes on iron pin placed on this survey.

BOOK OF REFERENCE

PARCEL	AREA REQUIRED (Acres)
D. L. 483	3.00
LOT A, PLAN 5586, D.L. 2156	3.06 (EXCLUDING LANDS WITHIN PLANS M-131 AND A-1789) 0.06 WITHIN PLAN M-131 3.22 TOTAL

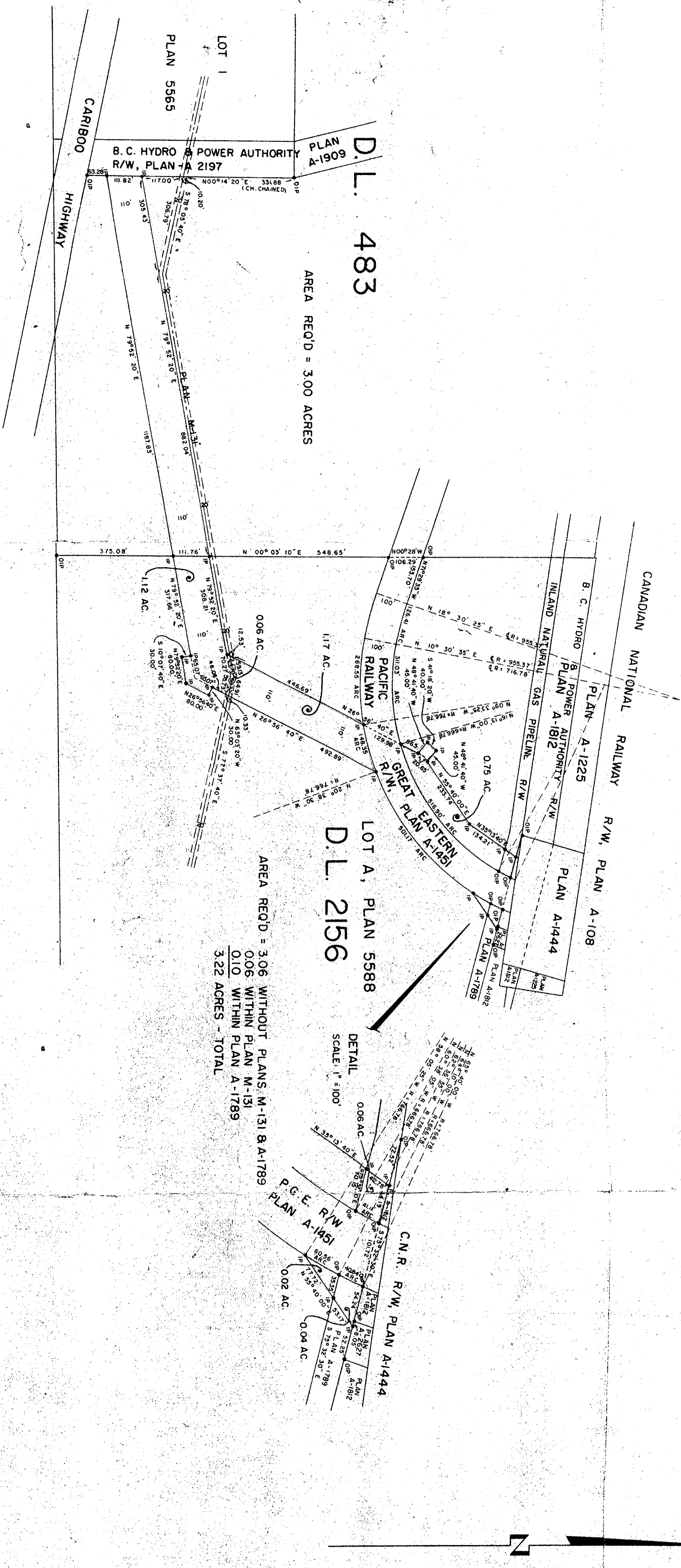

D. L. 955

I, DONALD A. DUFFY, of the City of Prince George, a British Columbia Land Surveyor, make oath and say that I was present at and did personally superintend the survey represented by this plan and that the survey and plan are correct. The said survey was completed on the 17th day of March, 1965.

Sworn before me this 18th day of March, 1965.

A Commissioner for Taking Affidavits within the Province of British Columbia

[Signature]
 R.C.L.S.