

PLOTTED (LL)  
Plan No A2627

Deposited in the Land Registry  
Office of Kamloops, B.C.  
this 11th day of Aug 1964

*[Signature]*

BOOK OF REFERENCE

ALLENATED LAND	LOT	PLAN No	DISTRICT LOT	AREA REQ'D.
	A	5588	CARIBOO	2093 SQ. FT
		2156		

LEGEND

Bearings are astronomic and are derived from the South boundary of Plan A-1444  
● OIP denotes standard iron bar post found  
● IP denotes standard iron bar post set

I, GARY E. DAWSON, of the City of Vancouver, in the Province of British Columbia, a British Columbia Land Surveyor, make oath and say that I was present at, and did personally supervise the survey represented by this plan, and that the survey and plan are correct. The said survey was completed on the 5th day of July, 1964.

*[Signature]*  
Sworn before me this 3rd day of July, 1964

A Notary Public in and for the Province of British Columbia

PLAN OF RIGHT-OF-WAY THROUGH PART OF LOT A PLAN 5588 DISTRICT LOT 2156 CARIBOO DISTRICT SCALE - 1 INCH = 50 FEET

MCLAREN AND ASSOCIATES  
Legal Land and Engineering Surveyors  
Vancouver, British Columbia

FILE 63 191

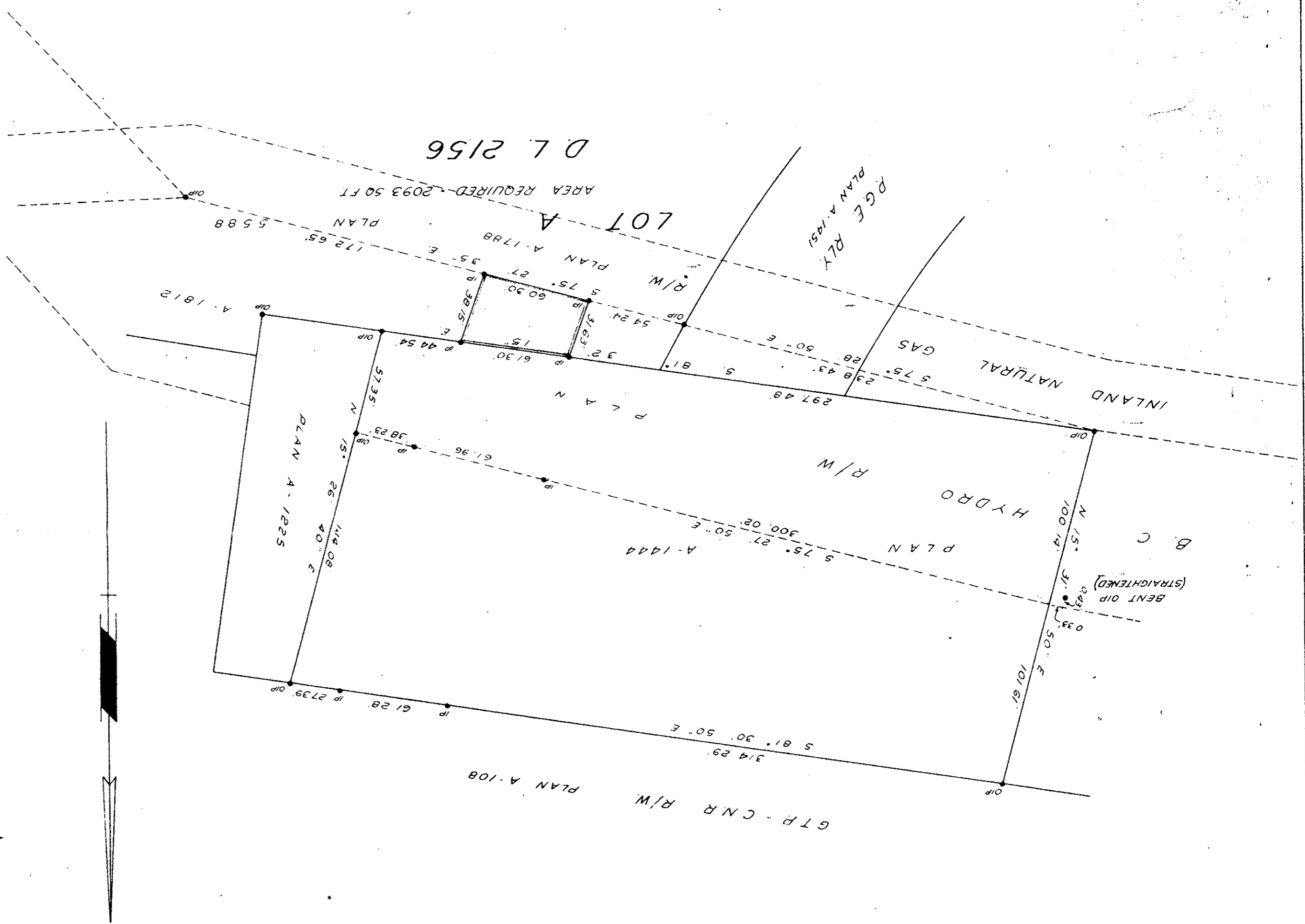

D L 2156