

PLAN OF RIGHT-OF-WAY IN  
DISTRICT LOT 824  
CARIBOO DISTRICT

PLAN No. A-2282

Deposited in the Land Registry Office at  
KAMLOOPS. This 14<sup>th</sup> day of MARCH, 1962.

*Chas. H. Stewart*  
Registrar.

Scale. 1 inch = 100 feet.

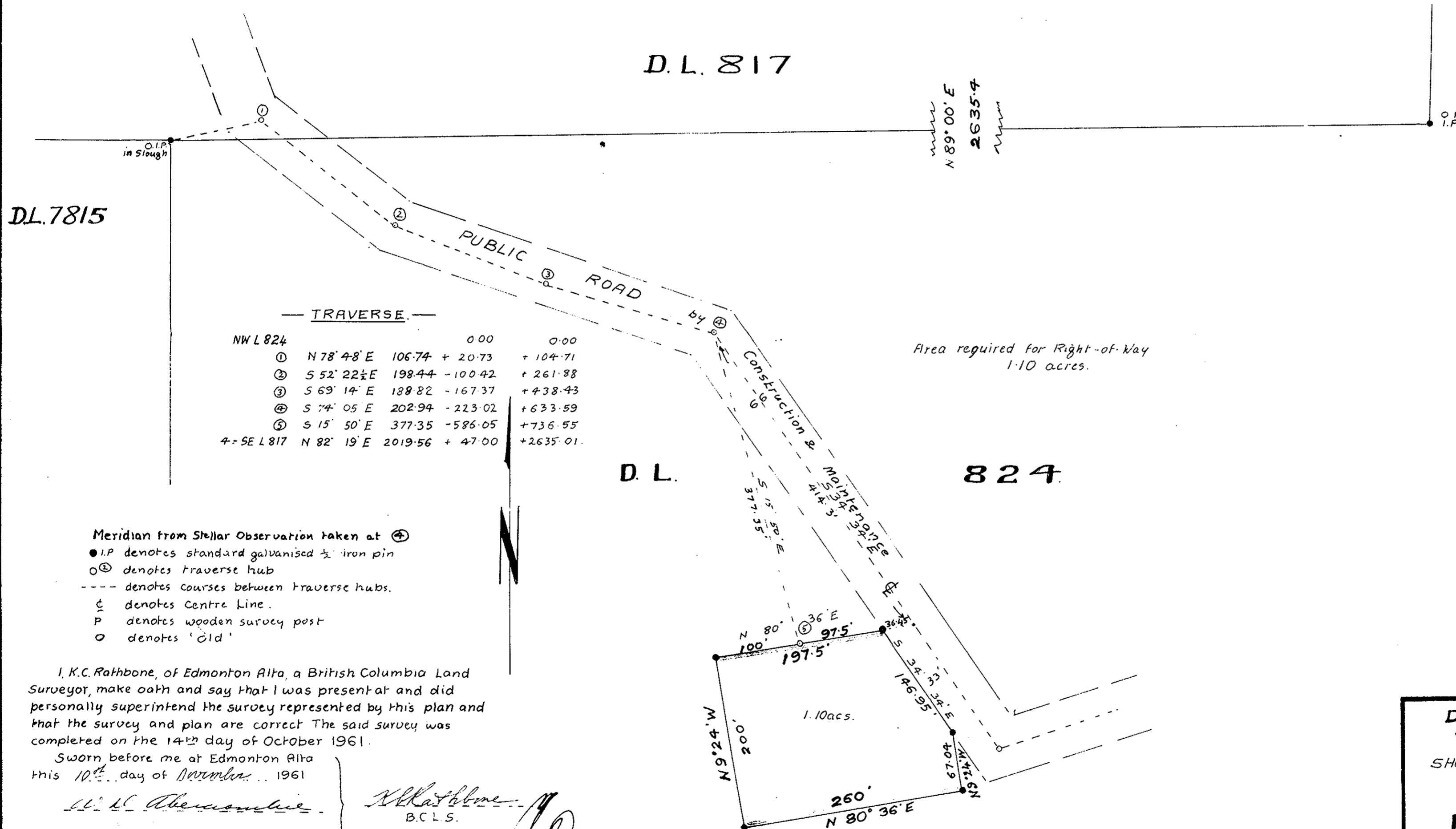

— TRAVERSE —

NW L 824		0 00	0 00
①	N 78° 48' E	106.74 + 20.73	+ 104.71
②	S 52° 22½ E	198.44 - 100.42	+ 261.88
③	S 69° 14' E	188.82 - 167.37	+ 438.43
④	S 74° 05' E	202.94 - 223.02	+ 633.59
⑤	S 15° 50' E	377.35 - 586.05	+ 736.55
4-SE L 817	N 82° 19' E	2019.56 + 47.00	+ 2635.01

Area required for Right-of-Way  
1.10 acres.

- Meridian from Stellar Observation taken at ④
- I.P. denotes standard galvanised ½" iron pin
  - ④ denotes traverse hub
  - denotes courses between traverse hubs.
  - ⊥ denotes Centre Line.
  - P denotes wooden survey post
  - denotes 'Old'

I, K.C. Rathbone, of Edmonton Alta, a British Columbia Land Surveyor, make oath and say that I was present at and did personally superintend the survey represented by this plan and that the survey and plan are correct. The said survey was completed on the 14<sup>th</sup> day of October 1961.

Sworn before me at Edmonton Alta  
this 10<sup>th</sup> day of November, 1961

*W. H. Abernethy*

A Notary Public in and for the Province  
of Alberta

*K. C. Rathbone*  
B.C.L.S.

Secretary - Department of Transport

*K. C. Rathbone*  
Approving Officer, Dept. of Highways  
February 13, 1962

DEPARTMENT OF TRANSPORT  
REAL ESTATE  
SHOWING LAND REQUIRED FOR OUTER  
MARKER SITE  
RUNWAY 14-32  
PRINCE GEORGE B.C.  
K.C.R.  
NOV. 9, 1961. SCALE 1" = 100' FILE P. 73.  
REGIONAL REAL ESTATE OFFICE  
EDMONTON ALTA. **BC.456**