

*E.A. Rothery*  
Surveyor

**PLAN**  
of  
**RIGHT OF WAY [EASEMENT] THROUGH**  
**LOTS 4, 5 and 7 to 12 BLOCK 1; LOTS 1**  
**to 5 BLOCK 2; LOTS 1 to 5 BLOCK 3**  
**and Lot 1 BLOCK 4; PLAN 884, DISTRICT**  
**LOTS 745 and 747, CARIBOO DISTRICT.**

Scale = 1" = 200'

- LEGEND:**
- D.R.P. denotes old stone post found
  - O.I.P. " " " old iron post found
  - I.P. " " " iron post set
  - W.P. " " " witness post

Bearings are astronomic derived from Solar observations and referred to the Meridian through S.W. Corner D.L. 2094.

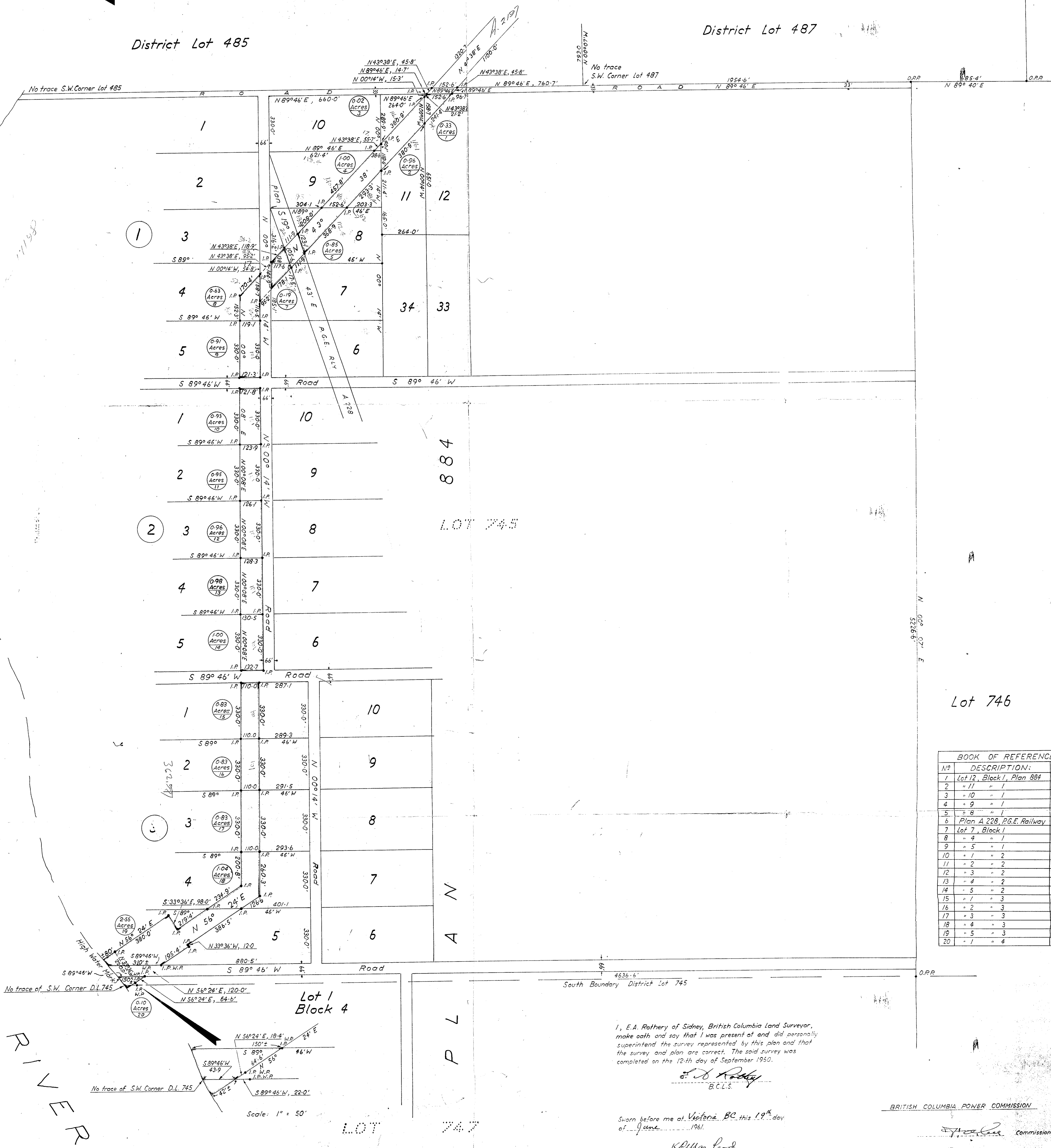

**BOOK OF REFERENCE**

No	DESCRIPTION	ACR
1	Lot 12, Block 1, Plan 884	0.3
2	" " " " "	0.9
3	" " " " "	0.0
4	" " " " "	1.0
5	" " " " "	0.8
6	Plan A 228, P.G.E. Railway	-
7	Lot 7, Block 1	0.1
8	" " " " "	0.6
9	" " " " "	0.9
10	" " " " "	0.9
11	" " " " "	0.9
12	" " " " "	0.9
13	" " " " "	0.9
14	" " " " "	1.0
15	" " " " "	0.8
16	" " " " "	0.8
17	" " " " "	0.8
18	" " " " "	1.0
19	" " " " "	2.5
20	" " " " "	0.7

I, E.A. Rothery of Sidney, British Columbia Land Surveyor, make oath and say that I was present and did personally superintend the survey represented by this plan and that the survey and plan are correct. The said survey was completed on the 12th day of September 1960.

*E.A. Rothery*  
B.C.L.S.

Sworn before me at Victoria, B.C. this 12th day of June 1961.

*William Reid*  
A Commissioner for taking Affidavits in British Columbia

BRITISH COLUMBIA POWER COMMISSION

*John Ross* Commissioner  
*Robertson* Secretary