

PLAN
 PACIFIC GREAT EASTERN RAILWAY CO.,
 RIGHT-OF-WAY
 THROUGH
LOT 7815
 CARIBOO DISTRICT, BRITISH COLUMBIA
 SCALE 200' TO 1"

PLAN No A-1593

DEPOSITED IN THE LAND REGISTRY OFFICE
 AT KAMLOOPS THIS 31st DAY OF July 1953

J.V. G. Carter
 REGISTRAR

- BEARINGS ARE ASTRONOMIC DERIVED FROM NORTH BOUNDRY LOT 7815
- OP DENOTES OLD WOODEN POST FOUND
- OIP DENOTES OLD IRON PINS FOUND
- I.P. DENOTES 1/2 x 1/2 IRON PINS SET IN THIS SURVEY

I, F.P. BURDEN OF THE CITY OF PRINCE GEORGE, BRITISH COLUMBIA LAND SURVEYOR, MAKE OATH AND SAY THAT I WAS PRESENT AT AND DID PERSONALLY SUPERINTEND THE SURVEY REPRESENTED BY THIS PLAN AND THAT THE SURVEY AND PLAN ARE CORRECT. THE SAID SURVEY WAS COMPLETED ON THE 28th DAY Nov. 1955.

SWORN BEFORE ME THIS
 28th DAY OF DEC. 1955
J.P. Durden
 B.C.L.S.
 A COMMISSIONER FOR TERRITIAL REGISTRATION WITHIN
 THE PROVINCE OF BRITISH COLUMBIA

PACIFIC GREAT EASTERN RAILWAY CO.,
W.A. ...
 PRESIDENT
Pe ...
 CONSTRUCTION ENGINEER

SANCTIONED BY
Lyle Wicks
 MINISTER OF RAILWAYS

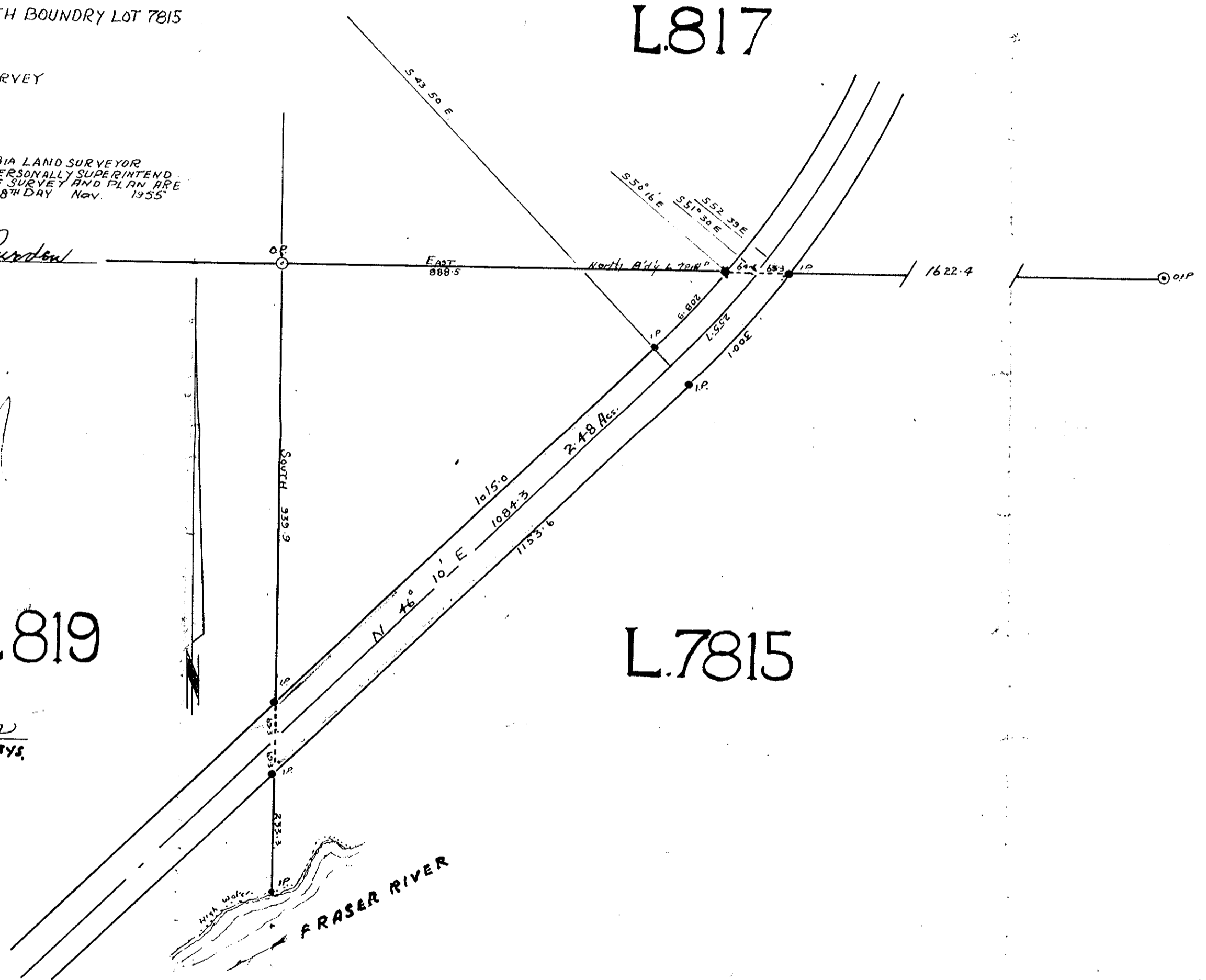

01/08/1953
...