

PLAN.
SHOWING
PACIFIC GREAT EASTERN RAILWAY
RIGHT-OF-WAY
THROUGH
BLOCK A LOT 2157 CARIBOO DISTRICT.
REGISTERED PLAN NO 2876
BRITISH COLUMBIA
SCALE: 100' TO 1"

PLAN No A1550

Deposited in the Land Registry Office in Kamloops,
this 26th day of November 1956.

J. P. McKay
Registrar

Bearings are Astronomic derived from those shown
on Registered Plan No 2876.
OIP Denotes an Iron Pin, 1/2" x 1/4" x 3/16" found and used.
IP Denotes an Iron Pin, " " " set on this survey.
I, F. P. Burden, a British Columbia Land Surveyor
make oath and say that I was present at and did
personally superintend the survey represented by this
plan, and that the survey and plan are correct.
The said survey was completed on the 4th day of Aug,
1956.

Sworn before me, at Prince George,
this 27th day of Aug, 1956

F. P. Burden
A Commissioner for taking Affidavits,
within the Province of British Columbia.
Ralph Gehring
Edwin McInnes
Signature of Registered Owner.

Witness to Signature of Reg. Owner.

2° C
14' 14"
7 - 357.83

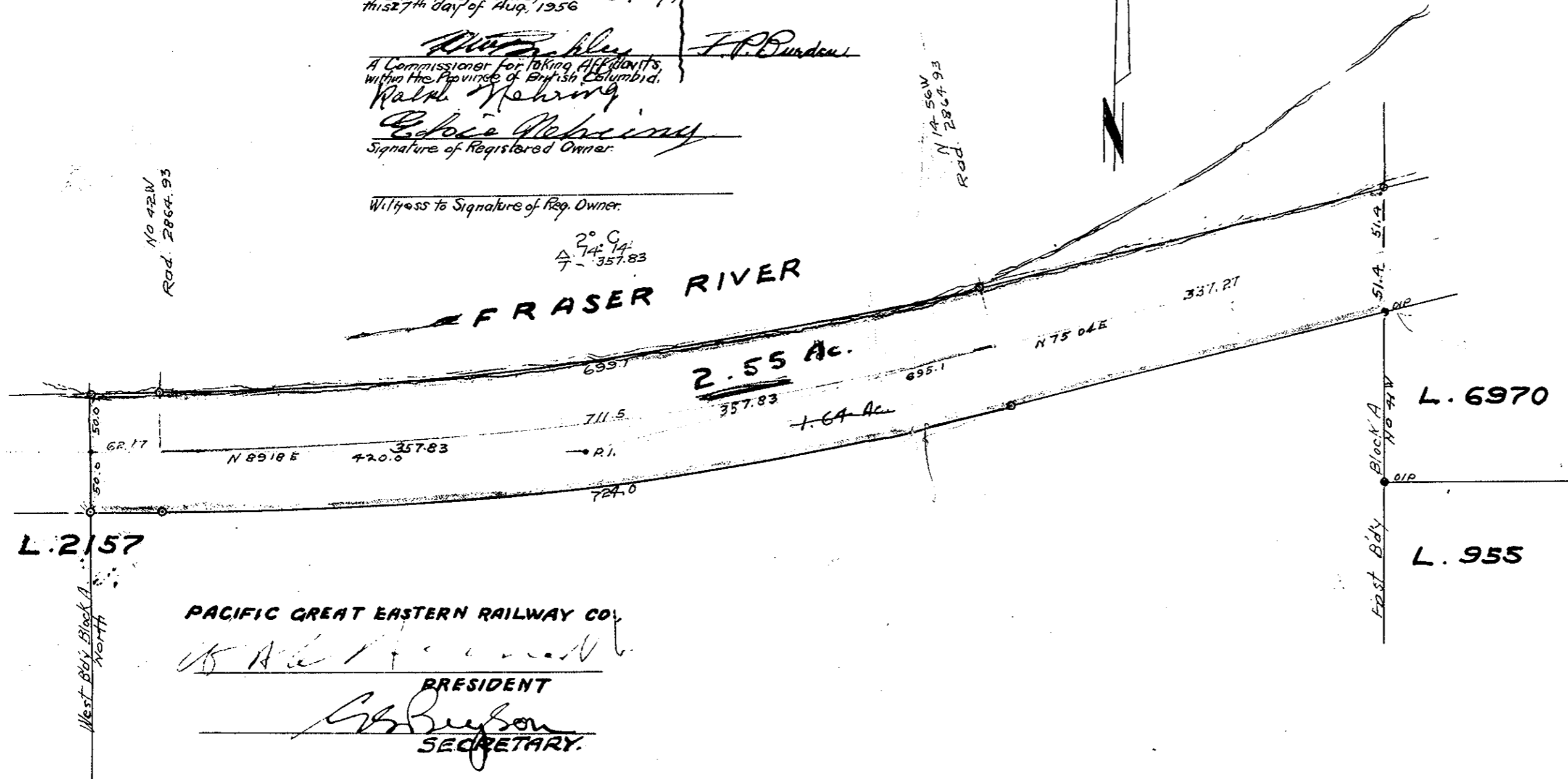

RECEIVED
FEB 11 1957
PROVINCIAL ASSESSOR
PRINCE GEORGE, B. C.