

**PLAN**  
SHOWING  
**PACIFIC GREAT EASTERN RAILWAY RIGHT-OF-WAY**  
THROUGH

**BLOCK A-LOT 2061**  
**CARIBOO DISTRICT, BRITISH COLUMBIA.**  
SCALE: 1 IN = 200 FT.

1494

PLAN NO A1494  
Deposited in the Land Registry Office  
Kamloops, B.C. This 10<sup>th</sup> day of January 1956

*J.V. Dilanti*  
Registrar

- Bearings are Astronomic, derived from the South Bay L. 7814
- PP Denotes a Standard Pipe Post, found
  - IP Denotes an Iron Pin set.

I, F.P. Burden of the City of Prince George, a British Columbia Land Surveyor, make oath and say that I was present at and did personally superintend the survey represented by this plan, and that the survey and plan are correct.  
The said survey was completed on the 11<sup>th</sup> day of July, 1955

Sworn before me at Prince George,  
this 4<sup>th</sup> day of November, 1955  
*F.P. Burden*  
A Commissioner for taking Affidavits  
Within British Columbia.

Signature of Registered Owner.

Witness to signature of Registered Owner

L. 2061

L. 820

L. 7814

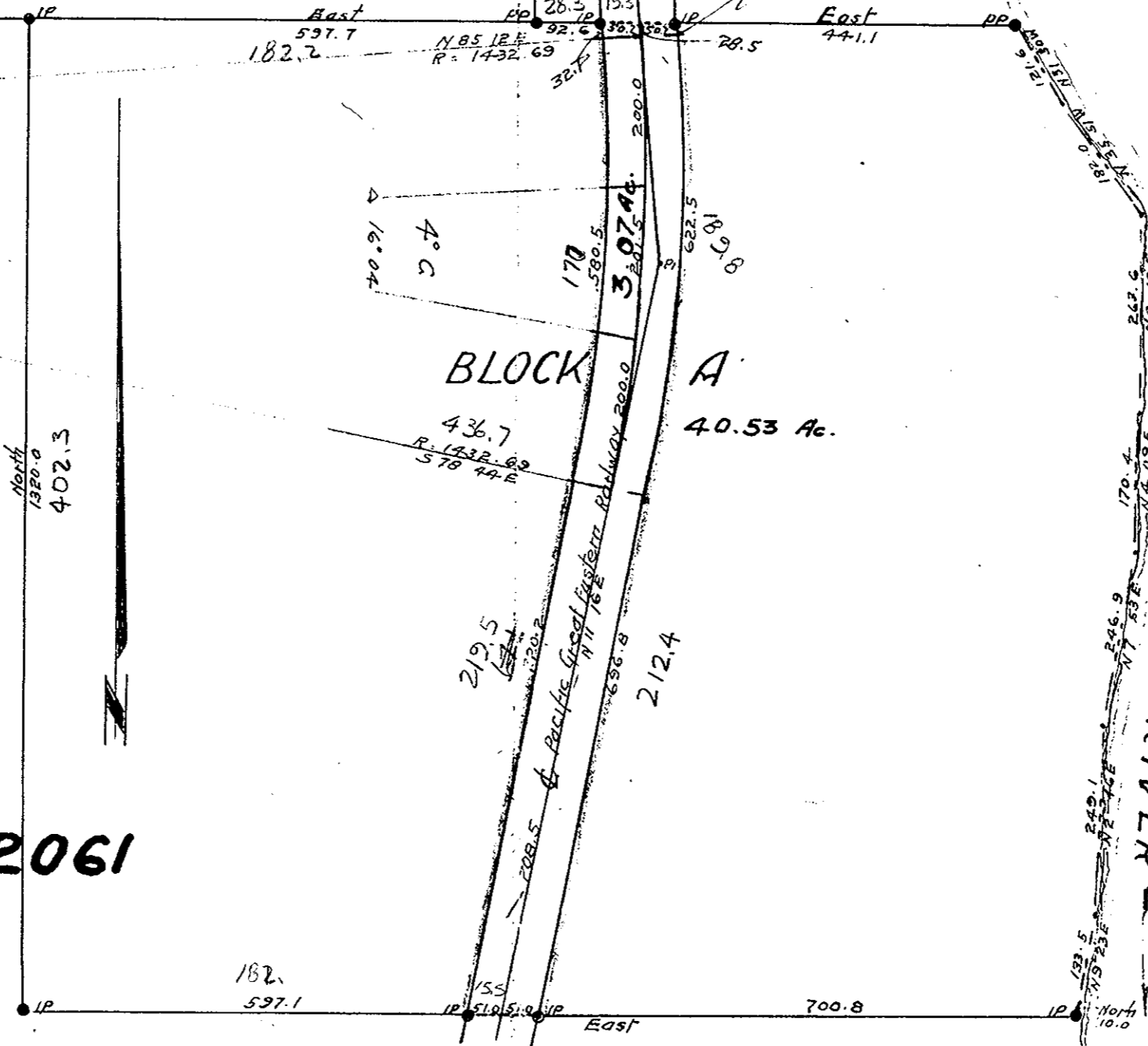

PACIFIC GREAT EASTERN RAILWAY CO.

*M. Henderson*  
PRESIDENT.

*P. Wallace*  
CONSTRUCTION ENGINEER

SANCTIONED BY  
*Ralph Chetwynd*  
MINISTER OF RAILWAYS

85.12  
-16.04