

PLAN No. A-1451

Deposited in the Land Registry Office at Kamloops
 this 22 day of April 1955

J. V. ...
 Registrar

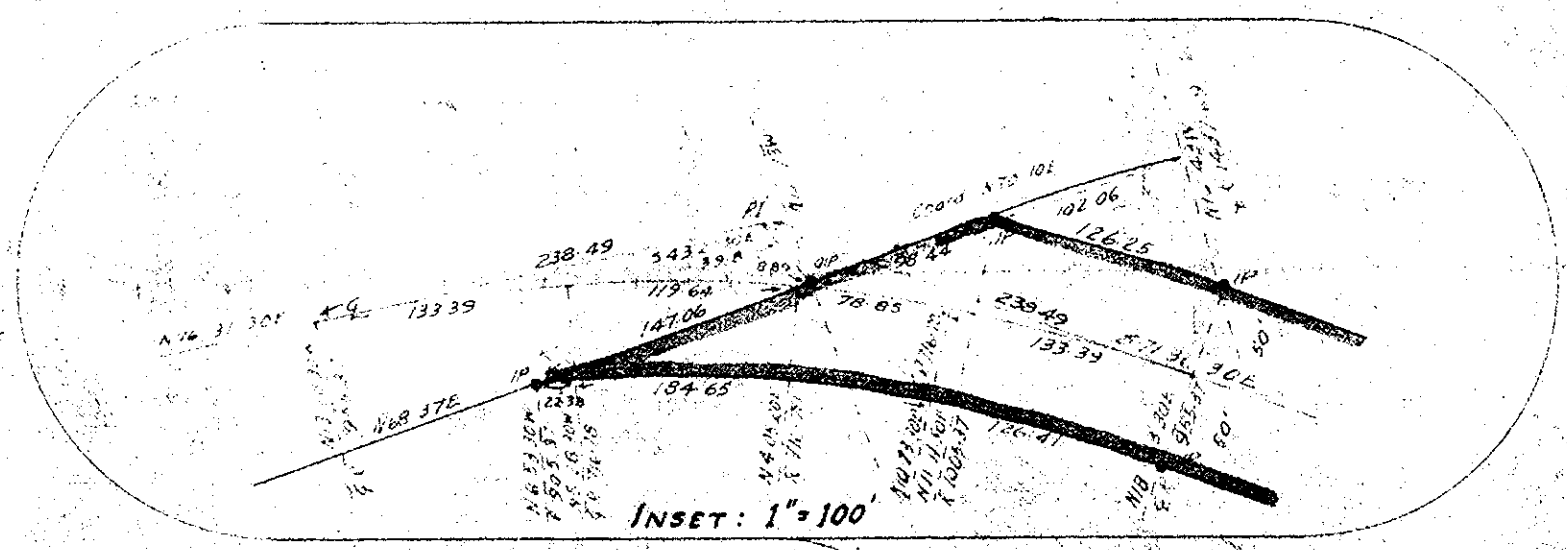

PLAN OF RIGHT-OF-WAY
 PACIFIC GREAT EASTERN RAILWAY
 THROUGH PARTS OF
D.L. 2156 & D.L. 483
 CARIBOO DISTRICT - BRITISH COLUMBIA
 SCALE: 1 inch = 200 feet.

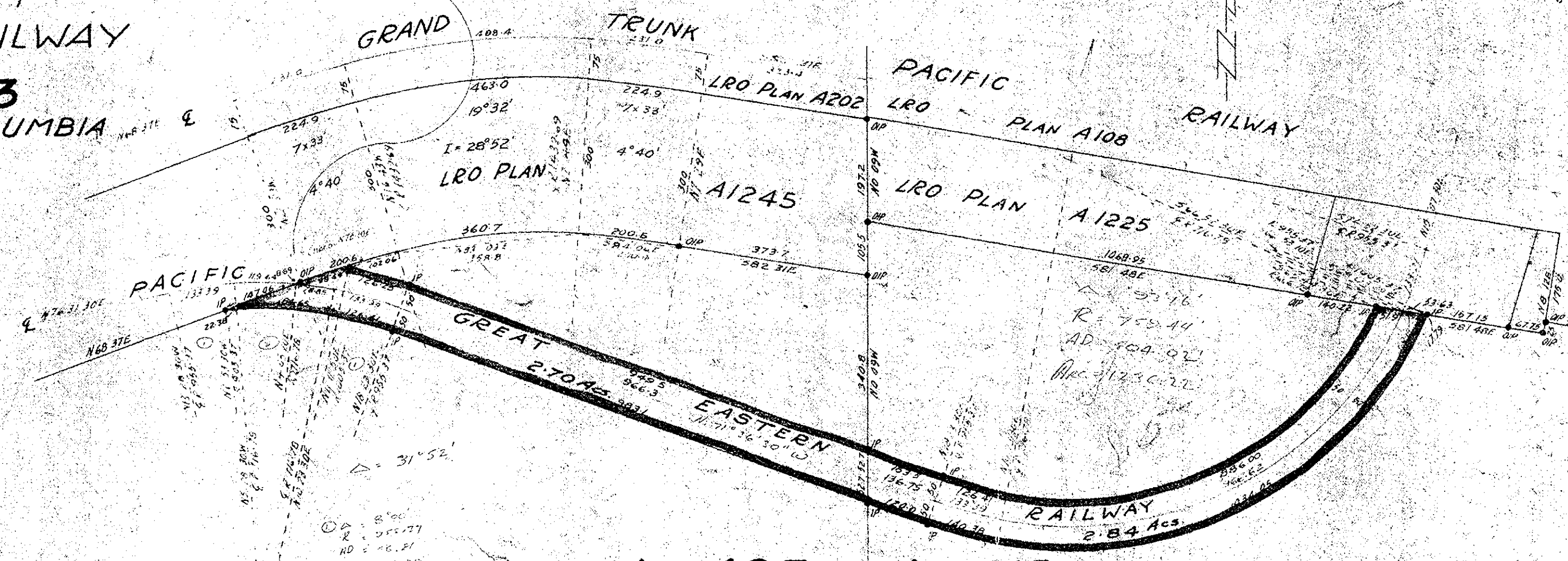

Bearings are astronomic and are derived from the southerly boundaries of Lots shown on LRO Plans No. A1245 & No. A1225.

LEGEND:-
 * OIP denotes a square iron bar found in place.
 * IP " " square iron bar set in this survey.

I, Hanford P. Burden of the City of Prince George, British Columbia Land Surveyor make oath and say that I was present at and did personally superintend the survey represented by this plan, and that the survey and plan are correct. The said survey was completed on the 16th day of March, 1955.

Sworn before me, this 21st day of March, 1955.

H. P. Burden
 A Commissioner for taking affidavits within the Province of British Columbia.

LOT 483

LOT 2156

Signature of Registered Owner

Signature of Registered Owner

Witness to Signature of Owner

Witness to Signatures of Owner