

A-1245

PLAN NO A 1245

**PACIFIC GREAT EASTERN RAILWAY CO.**  
**PLAN OF RIGHT OF WAY THROUGH LOT 483**  
**CARIBOO DISTRICT - BRITISH COLUMBIA**

SCALE: 1 IN. = 200 FT.

Deposited in the Land Registry Office at Kamloops B.C.  
this 11<sup>th</sup> day of Feb 1952

*C. J. MacLean*  
Registrar

- *IP* Denotes an iron bar found in place
  - *IP* Denotes a galv. iron bar 1/2" sq. placed in this survey
- Bearings are astronomic - derived from West Bdy L 483

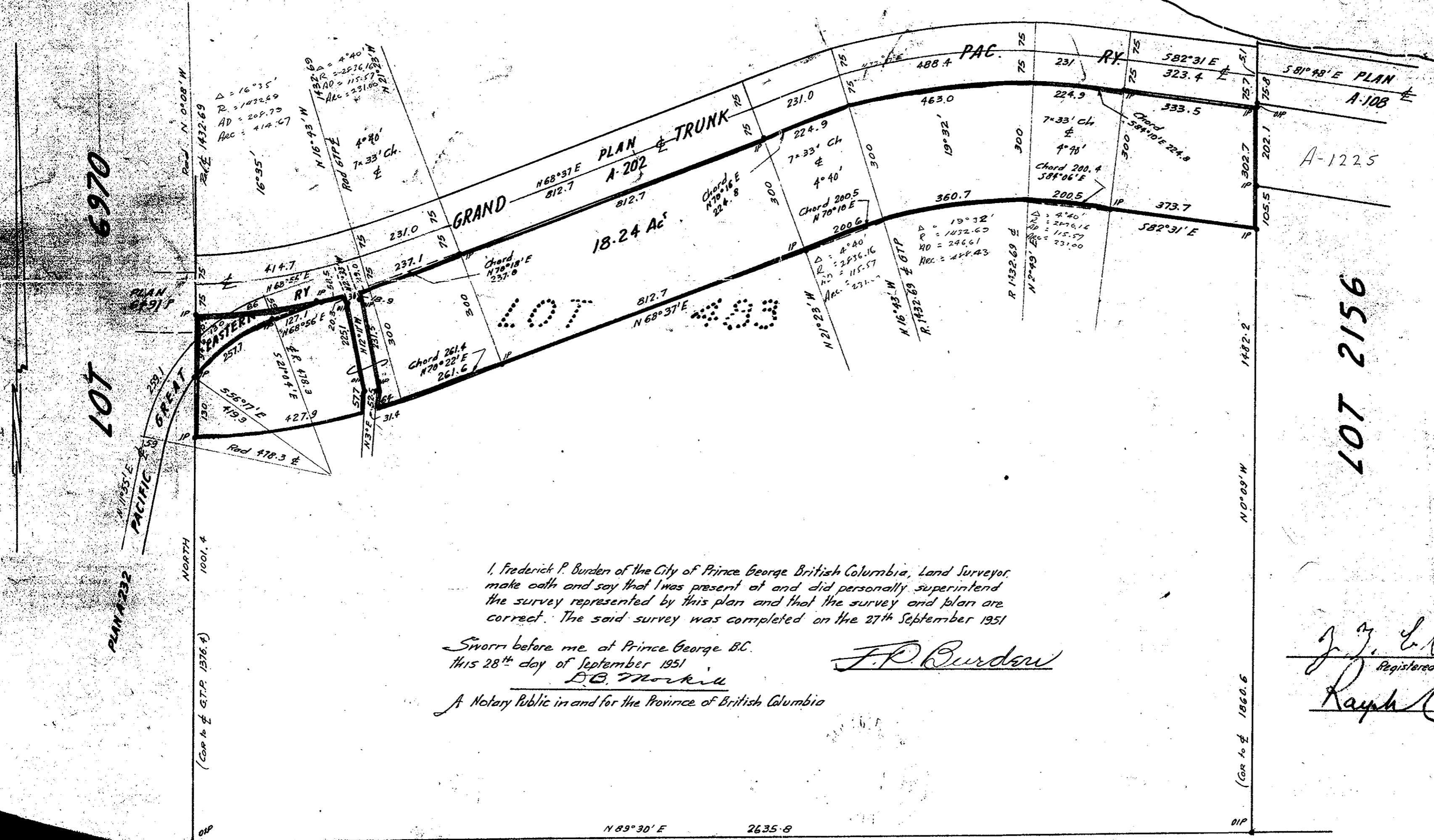

I, Frederick P. Burden of the City of Prince George British Columbia, Land Surveyor, make oath and say that I was present at and did personally superintend the survey represented by this plan and that the survey and plan are correct. The said survey was completed on the 27th September 1951

Sworn before me at Prince George B.C.  
this 28<sup>th</sup> day of September 1951  
*D.B. Mookin*

A Notary Public in and for the Province of British Columbia

*F.P. Burden*

*J. L. Lobb*  
Registered Owyler  
*Ralph Mettym*  
Witness