

PACIFIC GREAT EASTERN RAILWAY COMPANY
 PLAN OF EXTRA RIGHT-OF-WAY IN LOTS 752, 1566 & 1566A
 CARIBOO DISTRICT - BRITISH COLUMBIA

SCALE: 1IN = 400 FT

- Bearings are astronomic and are derived from the S. bdy of Lot 1566
- OP Denotes a wood corner post found in place
 - IP Denotes a galv iron bar 1/2" sq placed in this survey

PLAN No. **A1229**

Deposited in the Land Registry Office at Kamloops B.C.
 this 30 day of **NOV** 1951

C. F. Maden
 Registrar

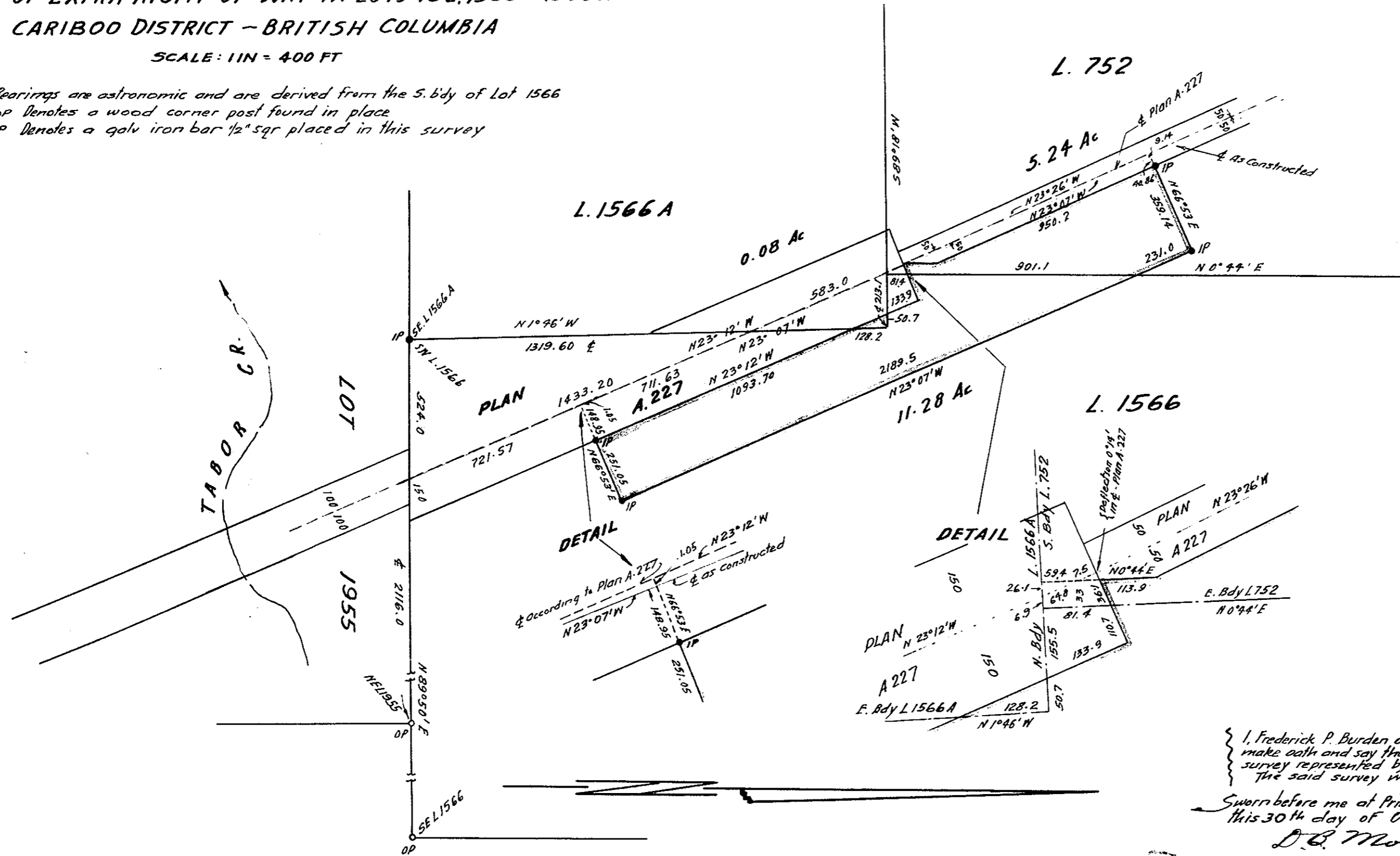

I, Frederick P. Burden of the City of Prince George, British Columbia, Land Surveyor, make oath and say that I was present at and did personally superintend the survey represented by this plan and that the survey and plan are correct. The said survey was completed on the 12th day of October 1951.

Sworn before me at Prince George, B.C.
 this 30th day of October 1951

D. B. Morkill
 A Notary Public in and for the Province of British Columbia.

F. P. Burden