

PACIFIC GREAT EASTERN RAILWAY CO.
PLAN OF RIGHT OF WAY THROUGH LOT 2156
CARIBOO DISTRICT — BRITISH COLUMBIA

SCALE: 1 IN = 200 FT

IP Denotes a galv. iron bar $\frac{1}{2}$ " sqr placed in this survey
 OIP Denotes an iron bar found in position
 Bearings are astronomic - derived from West bdy L. 483.

PLAN No. **A 1225**

Deposited in the Land Registry Office at Kamloops, B.C.
 this **20** day of **Nov.** 1951

C. F. Madden
 Registrar

FOLIO 2621.

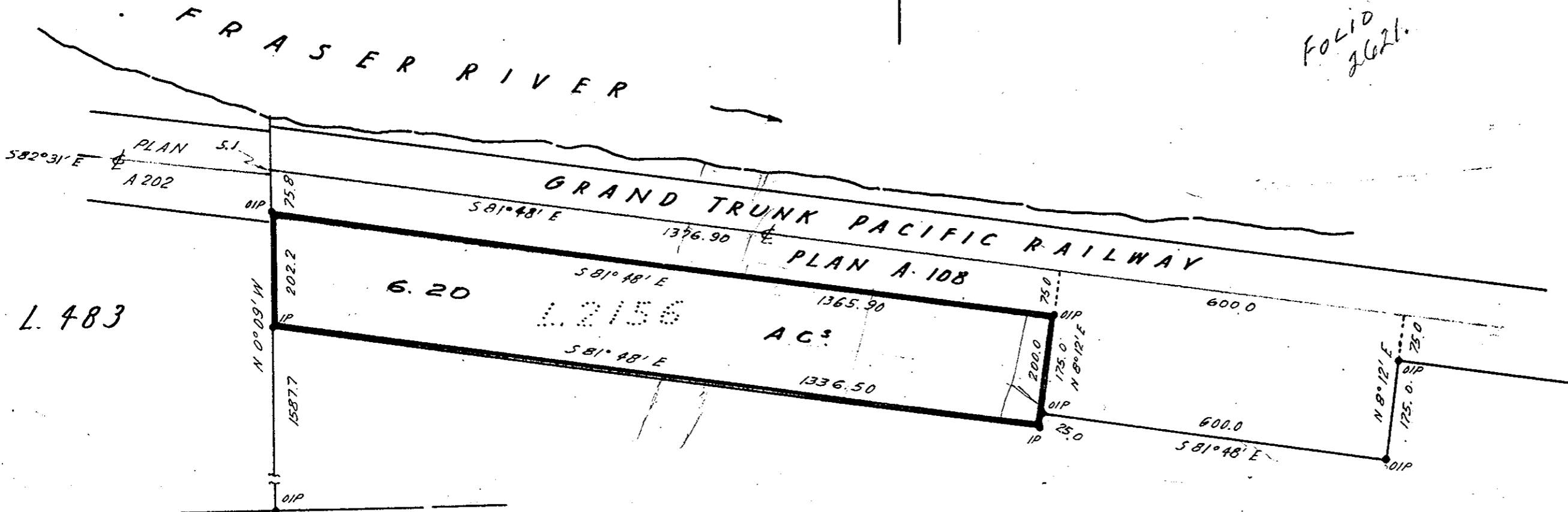

L. 483

J. T. [Signature]
 Registered Owner

Witness

I, Frederick P. Burden of the City of Prince George, British Columbia, Land Surveyor, make oath and say that I was present at and did personally superintend the survey represented by this plan and that the survey and plan are correct. The said survey was completed on the 25th day of September 1951.

Sworn before me at Prince George, B.C.
 this 27th day of September 1951.

F. P. Burden

D. B. Mackin

A Notary Public in and for the Province
 of British Columbia